Royal Tour Postponed - St. Laurent

The Home Paper
Telephone B 3131

Victoria Daily Times

Weather: Sunny Thursday
Details On Page 5

VOL. 118, NO. 228 VICTORIA, B.C., WEDNESDAY, SEPTEMBER 26, 1951 —24 PAGES PRICE DAILY, 5 CENTS SATURDAY, 10 CENTS

Officials Feel Visit Preferable In Spring

OTTAWA (CP)—Postponement of the Royal tour was announced in London today and confirmed by Prime Minister St. Laurent in Ottawa.

Plans to issue an Ottawa statement at 3.45 p.m. EDT were apparently canceled after Princess Elizabeth released a statement in London saying the tour will be delayed a week or two.

The Prime Minister's office merely confirmed the London statement and said no Ottawa announcement would be necessary. It had been planned to issue a joint statement.

The wording of the statement by the Princess was interpreted here as meaning she is really intent on coming to Canada this year.

But official circles are inclined to feel that a spring tour would be a better idea. Consultations on the date and time will go on during the next few days.

Decision to delay Canada's first Royal visit since 1939 came after a steady series of messages between the residence of Princess Elizabeth and the Duke of Edinburgh and Canada's east block, headquarters of Prime Minister St. Laurent. It had been scheduled to start in Quebec City Tuesday morning.

The link between the two was Canada House, the Canadian mission in London.

It has been felt here for some time now that postponement was almost inevitable but the final decision was not reached until this morning.

The volume of messages between Clarence House, home of the Princess and the Duke of Edinburgh, and Ottawa's east block has kept up steadily during the past 24 hours and is understood to involve two aspects.

HAVE BEEN ASSURING

On the one hand, the Royal Couple have been assuring Ottawa they want to come if it is at all possible and the government has been replying that they should act as the circumstances of the King's illness dictate.

Canada would be overjoyed to have them come, the government has been saying but the Princess should feel under no obligation to keep her date to start the tour next Tuesday in Quebec City.

The second aspect is believed to involve the character of any postponement, whether it should be long or short, whether a definite date should be set or whether it shouldn't.

Any delay of a week would make the opening of the tour correspond with the Oct. 9 opening of Parliament and consideration would certainly be given to having the Princess carry out that formality.

Sanger Admits Part In Death

Statement To Detectives Evidence, Court Decides

By ROY THORSEN

Statements made to city detectives by Daniel Leroy Sanger, aged 60, accused of murdering attractive Gwen Casswell, 24, were ruled admissable in city police court today.

After two "trial-within-a-trial" hearings, Magistrate H. C. Hall ruled that stafements made by accused to police officers after a warning were admissable in the preliminary hearing. At the conclusion of the hearing Sanger was committed for trial.

The statement made by Sanger after police had viewed the body in accused's 525 Simcoe Street basement apartment on the afternoon of Sept. 10, follows:

"Well, the only thing I can say is that she came here about a quarter to 5 on Sept. 9—yesterday. It seems like a week now. She asked me if I could help her out with an abortion.

"I stayed clear of it for quite a while. At last I told her I would help her out . . . and that the rest she could do herself. It was just a minute or two; it didn't seem any longer. Then she said 'I'm going to faint' and she did faint.

"I tried to help her out of the faint by putting water on her face, but she never came out of it." Sanger was quoted as saying.

The statement continued: "When she first came, all she wanted to do was talk about her old man."

ACCUSED SIGNED

The statement was taken down in longhand by Detective Norman Bath and witnessed by Detective-Inspector Charles Webb in the latter's office in the detective branch of the police station. After having the statement read to him, Sanger was allowed to read it and then applied his signature, Det. Bath told the court.

Sanger told police that Mrs. Casswell brought a catheter herself and that he had destroyed it after her death.

Questioned as to whether there were other catheters around, Sanger, according to police testimony, told the detectives that there were three in the rafters of the basement. Police found them, and also found knitting needles.

ASKED NO MONEY

According to the statements made to the police, Sanger said he had not asked the girl for any money.

"I was just helping the girl out of difficulties, I figured," police reported the defendant said.

The police statement said that Sanger told them that Mrs. Casswell had sought his help to perform an abortion four or five days before Sept. 9.

Asked by police how Mrs. Casswell knew here he lived, Sanger is quoted as saying he didn't know.

"She said some girl friend had told her but she would not say who."

Boilermakers' Strike Brings Confusion To Shipyards

Shipwrights employed by Victoria Machinery Depot huddled underneath billboard to discuss predicament when they reported for work this morning and found plant being picketed. Group above is shown clustered around business agent Vic Midgley, who advised them to file immediate claim for unemployment insurance. (See story page 15.)

Anglo-Iranian Oil Talks 'Critical'

Reports Hint Attlee Seeking Truman Aid

WASHINGTON (Reuters)—State Secretary Dean Acheson said today that the Anglo-Iranian oil dispute now has reached a critical point.

Acheson interrupted an hour-long discussion with the British ambassador, Sir Oliver Franks, and President Truman's special adviser, W. Averell Harriman, to answer questions on the latest developments at a press conference. The British-U.S. discussion follow the Iranian Government's order to the British technicians at the Abadan refinery to get out of the country before Oct. 4.

Sir Oliver was instructed by the Foreign Office to discuss the latest Anglo-Iranian oil crisis with the U.S. Government.

Diplomatic authorities today forecast important new moves here in connection with Iran's order expelling 300 British oil technicians by Oct. 3.

It was believed that Sir Oliver at his (10.30 a.m. E.D.T.) meeting with Acheson would discuss at length the new situation, described here in both British and American circles as having entered a new and critical stage.

Meanwhile, the White House said it knew nothing at the moment to confirm a report from London which quoted "informed sources" as saying that Prime Minister Attlee was asking President Truman personally for help.

LONG CONFERENCE

TEHRAN (Reuters)—Loy Henderson, new United States ambassador to Iran, had a long conference with Prime Minister Mohammed Mohhadegh last night.

Embassy sources refused to comment on the meeting. It was unusual because Henderson has not yet presented his credentials to Shah Mohammed Reza Phalevi.

Presumably the ambassador discussed the new turn in Iran's oil dispute with Britain, caused by Mossadegh's decision to expel remaining British employees of the Anglo-Iranian Oil Company.

A British protest against Mossadegh's order was delivered today by Sir Francis Shepherd, British ambassador. George Middleton, British embassy counsellor, is preparing to fly to London to make a full report on the situation.

But the tension of the situation was reflected by orders sent to the army today to "stand by."

Allied Airmen Smash 14 Migs In Jet Clash

U.N. COMMAND HEADQUARTERS, Korea (AP)—Allied pilots today destroyed or damaged 14 Communist planes over northwest Korea in history's greatest day of all-jet battles.

There were 246 jets in action. The number dwarfed all previous jet actions for a single day.

Seventy-seven allied jets tangled with 120 Russian-type Migs in a roaring duel Wednesday morning over northwest Korea's Mig alley. It was the biggest single jet fight of all time.

The U.S. Fifth Air Force said its pilots probably destroyed one Red jet and damaged four. It said no allied planes were lost.

Then 24 American Thunderjets swooshed back into Mig valley in the afternoon and clashed with 35 Migs.

The score, as reported by Fifth Air Force: One Mig probably destroyed, eight damaged. It gave no report on the American planes.

The afternoon battle was joined at 15,000 feet near Sinanju. The Migs roared in fast and forced the Thunderjets to jettison their bomb loads before they had made their target runs.

The two formations met head-on. They began firing when 3,000 yards apart. The Migs broke away at about 500 feet as the Thunderjets held steady.

There were two more head-on passes. Then the Migs turned and streaked back to their Manchurian bases.

In the morning battle, 120 Migs roared out of the north in a bold attempt to block an allied smash at Communist rail lines. Seventy-seven American and Australian jets flew in the allied armada.

STRIKING BOILERMAKERS were out in strength this morning to dissuade other tradesmen from reporting to work at Victoria Machinery Depot, Yarrows Ltd., and the government drydock at Esquimalt. The group above, stationed outside Yarrows plant, was only partially successful. (Times photo.)

Hope Arena Ice Ready Oct. 12, Pendray Says

Arena Commission chairman Carl Pendray said today every effort will be made to have ice in the rink by Oct. 12.

Cougar hockey team management has been officially notified the Oct. 8 opening date is cancelled.

"We have instructed Yarrows to proceed immediately and rush repairs to ice-making equipment," said Mr. Pendray.

He said the boilermakers' strike at Yarrows and V.M.D. will not affect the work.

"City workmen will do as much work on the job as they can, in conjunction with Yarrows."

In the meantime, the commission is checking the possibility that specifications of the Canadian Ice Machinery Co. for installation of the ice-making equipment, were altered.

WHO'S TO BLAME?

"It is most unusual that the coils should go in such a short time," said Mr. Pendray. "They have been known to last 15 and 20 years in other arenas. Just where to place responsibility, however, we are not in a position to say."

Workmen began cutting the brine tank today prior to taking out the four sets of coils, which will all be inspected and tested for leaks, before being put back.

Mr. Pendray denied a statement by Ald. Waldo Skillings at Tuesday's council meeting that the council was "kept in the dark" on arena matters. Mr. Pendray said the liaison officer, City Manager Cecil Wyatt, was the first to be notified of the leaks in the coils.

New Party Line Splits Show In Esquimalt Vote

Vancouver M.P. Supports Stanbury; Island Tory Groups Say Censure Was Well Taken

Growing confusion reigned on the Esquimalt by-election scene today as new party line splits developed.

Asked at a Colwood meeting what he will do at the general election, W. A. C. Bennett, South Okanagan member who is supporting Independent Cmdr. A. C. Wurtele, the rebel Coalitionist said:

"One thing at a time. Any further step will be taken with due consideration, keeping in mind the best interests of the people."

The question was a consequence of reports that Bennett is planning a new party to fight for power at the termination of Coalition.

HOWARD GREEN
. . . deplores censure.

He said he has not made any statement regarding formation of a new party.

"The report was a red herring," he declared. "And there'll be others."

Bennett has "refused to confirm reports" of any new party but has not denied them.

He told Tuesday night's meeting nobody had consulted him before the story of a new party was published.

GREEN BACKS STANBURY

A new element was introduced into the turmoil at the Colwood meeting when Howard Green, Conservative senior member for Vancouver in the federal house, aligned himself with Whitworth Stanbury, censured Oak Bay member of the Conservative Association.

Bennett read a telegram from Green to Stanbury. It said: "Deeply regret attacks being made after your loyal and outstanding work for our party."

Because of the stand Stanbury has taken in acting as campaign manager for Cmdr. Wurtele, Bennett said, a small group has tried to drum him out of the party.

Other Vancouver Island Progressive Conservatives are reported rallying in support of the censure vote against Stanbury.

It was learned this morning several Island Conservative associations are sending telegrams to Victoria Federal president Denis Hagar supporting his group's censure motion. (Mr. Hagar was out of town when the vote was taken).

BEWLEY BACKS WORLEY

Meanwhile, Les Bewley, immediate past president of the Young Progressive Conservatives of B.C., has endorsed the action of Ronald Worley, who recently resigned his Liberal executive positions because, he claimed, the party is departing from Liberalism.

Bewley was the chief organizer in Bennett's campaign last year to take over party leadership from Finance Minister Herbert Anscomb.

"I am in absolute agreement with Mr. Worley's statement that the Coalition Government employs dictatorial methods, and that leading Liberals of the Coalition Government, along with the leading Conservatives, have a desire only to remain in power," said Bewley.

Worley, meanwhile, made a statement declaring Liberals of B.C. are not 100 per cent behind the Coalition because the Liberal politicians dominate party associations and give the rank and file no voice in party policy.

He said Liberalism in a democracy must "move from the bottom" not from the top.

In The TIMES

Art Stott	15
Bridge Column	20
Comics	10
Classified	20
Editorials	4
Entertainment	17
Financial	19
Nancy Hodges	2
Penny Saver	16
Red Smith	9
Radio and TV	21
Sport	8 and 9
Webster	4
Walker's 'It's My View'	8
Why Grow Old?	16
Women's Pages	16 and 17

BROOKS LEAD BRAVES, 8-3

Brooklyn, battling to protect its one-game lead in the hectic National League race, led the Boston Braves 8-3 after five innings of their crucial game at Boston this afternoon.

In the American League, the New York Yankees were trailing the Athletics, 3-1 at the end of the fourth, at New York. Fain, Zernial and Philley hit homers for the A's.

U.N. Turns Down Reds' Offer On Peace Talks

TOKYO (AP) — The United Nations' command today rejected another Communist suggestion that full-dress Korean truce talks be resumed immediately.

The Allies insisted that arrangements first be made to prevent further interruptions when meetings are resumed.

The Reds made their proposal at a meeting of Allied and Communist liaison officers in Kaesong, site of the stalled cease-fire talks.

It was the third and longest session held by the liaison teams in an effort to get the talks rolling again.

The meeting lasted one hour and 20 minutes. The first liaison session, on Monday, lasted an hour. The second, held Tuesday, ran only 50 minutes. Communists officers stalked out angrily at the climax of an argument over just what ground the liaison talks should cover, the Allied command said.

The Reds broke off the Kaesong talks Aug. 23 after charging that an Allied plane bombed the conference site in an attempt to murder the Red delegation. The U.N. command denied the charge.

No harm in waitin' two weeks or so. It's worth waitin' for.

* * *

Th' strikin' boilermakers may consent to fix the Arena ice machine because it's fer th' "good an' welfare o' th' community." How about that warship boys?

* * *

See where th' city's adopted the expert's traffic report. That means there'll be no more Doble parkin'?

Casualty List Still Growing

OTTAWA (CP).—The army today issued its 54th casualty list of the Korean war, reporting one man killed in action and one officer and two men wounded.

The list brought to 255 the number of casualties so far suffered by Canadian troops in Korean action, including 63 dead, 173 wounded, 18 injured in action and one missing.

The list:

KILLED IN ACTION

Corbell, Gilles, Pte.; R.C.I.C.; Mr. George Henri Corbell (father), Montreal.

WOUNDED IN ACTION

MacLean, John Philip, Lt.; R.C.I.C.; Toronto; Mrs. Elizabeth Joan MacLean (wife), Buckingham, Que.

Gardiner, Robert Bruce, Pte.; R.C.I.C.; Toronto; Mrs. Mary Gardiner (mother), Dundee, Scotland.

Lorenzen, James Oliver, Pte.; R.C.I.C.; Mr. Edward Lorenzen (uncle), Edmonton.

Closure End Not In Sight

Continued clear weather has dashed hopes of a forest closure lifting for at least 48 hours.

Forestry officials said today cooler weather has reduced the hazard but clear skies are preventing a lifting of the ban.

"There is no rain in the offing at least for two days," said an official.

AILING KING STILL GAINS DOCTORS SAY

Second Operation Seen Possibility

LONDON (AP)—Buckingham Palace said tonight there "inevitably will be a period of some anxiety" about the condition of the King for the next week or 10 days.

This formal statement was issued after doctors reported the monarch spent a less restful night, although he continued gaining strength after his dangerous lung operation Sunday. The doctors said his general condition was good.

The Buckingham Palace statement said:

"In connection with medical bulletins issued periodically from Buckingham Palace it should be remembered that while the King's gradual progress toward recovery has been uninterrupted and although no complications have arisen so far, there will inevitably be a period of some anxiety for the next week or 10 days."

The King's surgeon, Clement Price-Thomas, in a medical paper written before the monarch's operation, said the removal of a lung was often followed by a second operation for the removal of several ribs.

The royal doctors have not said whether they removed all or part of the King's lung. If they removed only a part, the possibility of this second operation presumably would be lessened.

Truman Wants Italy To Have An Equal Part

WASHINGTON (AP) — President Truman said today that if Russia continues to block Italian membership in the United Nations, "other ways must be found" to enable Italy to play "a full and equal part" in upholding U.N. principles.

The president spoke at the dedication of our Questrian statues, given to the United States by the people of Italy.

Even as Truman spoke, the United States, Britain and France were moving to relax restrictions imposed on Italy by the peace treaty. They proposed to do it by denouncing some clauses, especially a provision limiting the size of Italian armed forces.

Truman said the treaty "does not give Italy the position of equality among the free nations to which it is now entitled."

One big result would be to remove treaty limitations on Italian rearming.

The three governments also jointly confirmed their determination "to make every effort to which has been blocked in the United Nations," something secure Italy's membership in the past by Russia's veto.

Today's declaration followed talks among the big three powers and conferences here with Italian Prime Minister Alcide De Gasperi.

Japan Build-Up Of Armaments Said Unlikely

WELLINGTON, N.Z. (AP)—Opening the new session of the New Zealand parliament, the speech from the throne said today that fears over a resurgence of Japanese militarism have been met to a great extent by the mutual security pact concluded by Australia and New Zealand with the United States.

The speech, read by the Governor-General, Lord Freyberg, said there would be a more immediate danger to peace in the Pacific if Japan were left entirely defenseless.

B.C.'s PEOPLE SYMPATHETIC

Premier Byron Johnson, informed of the Royal Tour postponement, said: "We all much regret the circumstances which make postponement necessary. But the people of British Columbia fully understand the decision and are entirely sympathetic."

Acting-Mayor Frank Mulliner was of the same mind, speaking for the city. He said:

"I am glad that all precautions are being taken so that the Royal couple will not come out to Canada filled with anxiety. It is better for them to wait until His Majesty is over the crisis.

"The city will fit into any necessary changes in itinerary."

ONE-THIRD MORE AT YOUR DOOR

When Jimmy Needed Help The Chest Was Ready

Jimmy is a top honor student and star athlete at high school in a small American city.

But it was not always so. Not many years ago his future was decidedly black, and without the help of the Community Chest here his chances of living a normal life would have been very poor indeed.

Milton King, co-chairman of the Community Chest campaign and chairman of the Family and Children's Service case committee, told the story.

"I won't go into the grim tragedy that led our service to Jimmy when he was just a tot," Mr. King said, "but I can assure you it was horrible."

Jimmy was placed in a foster home and soon became one of the four children of his foster parents instead of a foster child.

A few years later the family moved to the United States, but at the border they were stopped because of Jimmy.

"The family scratched all its plans and returned here until Jimmy's case could be cleared up," Mr. King continued. "It was a considerable sacrifice of time and money to make."

However, the family eventually cleared up the situation and settled permanently in the United States.

"The Community Chest still provides assistance for Jimmy," said Mr. King. "When I last heard of him he was preparing to enter college and study medicine."

"Everybody gained, just because the Community Chest was able to find a home and provide for Jimmy," he said. "The parents gained another wonderful son, Jimmy is on the threshold of a brilliant career, and the country has a potential leading citizen."

ONE WOMAN'S DAY

By NANCY HODGES

OLD TRUNKS

SOMETHING sent me up to the attic the other day to search in an old steamer trunk that hasn't been used for many a moon. And as I delved into its contents I came across things I had forgotten I possessed. It was like opening a chest of half-forgotten memories.

So varied was the collection that it brought to my mind the lines on an old trunk by some forgotten poet:

"A child's geography with colored maps,
A shell that makes a curious murmuring sound.
A steamship guide with pictures crude and blurred
Of white ships sailing by a palm-green shore—
Java, Sumatra, Bangkok and Singapore—
A strange bright feather from some foreign bird."

FADING PHOTOGRAPHS

IT'S TRUE I didn't find a child's geography or a shell, but I did come across several old travel folders of trips taken long ago, reviving memories of happy holidays spent during my younger days. And I even found a bright feather, not from some foreign bird, perhaps, but from a hat which I once wore at a wedding—and it reminded me that the said hat was quite a departure from my usual conservative style of headgear.

But what intrigued me most were the fading photographs. Nothing comes with such a shock as a replica of yourself of twenty—or more—years ago. Not only does it make you realize that the lines of Time have etched themselves pretty deeply on your face in the interim, but it also makes you chortle at the grotesque fashions that you once wore—and fancied yourself in.

POMPADOURS, ETC.

ONE LITTLE snapshot—I don't know how it came to be saved all this while—was taken about the time of my marriage more than 40 years ago. It was at the time when hair was worn in what was known as the pompadour style, banked high up in front over a roll.

And on top of that mountain of hair was super-imposed a hat that certainly was a hat! I was evidently on what is known today as the "up and up," for this large creation of wisteria blue straw with its matching velvet ribbon was further uplifted in front with a bandeau of pink and blue forget-me-nots—the whole hair-do and hat adding considerably to my not inconsiderable height.

CANDID CAMERA

A SERIES of those candid camera shots that used to make life miserable every time you went along our downtown streets a few years ago next came to light. Most of them caught me striding along in tweedy togs, with an up-in-the-back and down-in-the-front type of hat. They, alas, brought home to me with a sense of shock that I haven't grown any slimmer since they were taken.

It's a good thing occasionally to have these jolts to remind you that, like the old grey mare of the song you "ain't what you used to be!" So, instead of consigning them to the flames, I steeled myself to put them back, there to "lie neglected, like old portraits, lumbering in the dark"—until the time again comes for me to have some of the conceit taken out of me.

AUCTION SALE

TALKING of old trunks recalls to my mind an intriguing advertisement that appeared in the London Daily Telegraph while we were in Britain this summer. Here it is, in part:

PUBLIC NOTICE

"NOTICE IS HEREBY GIVEN that the following GOODS DEPOSITED prior to 1938 by the under-mentioned persons at the MAYFAIR HOTEL, HOTEL METROPOLE, HOTEL VICTORIA or GROSVENOR HOTEL, LONDON, will be SOLD BY AUCTION AFTER ONE MONTH from this date UNLESS CLAIMED AND ALL STORAGE CHARGES PAID.
CAPT. SPROUT BOLTON: 1 fitted Crocodile case and contents.
MADAME LEFEVRE: 1 square Trunk and contents.
1 Trunk and contents.
C. GARDNER: 1 Leather bag and contents. 1 suitcase and contents.
FAIRIE: 1 Silk Hat in case.
DAVIS: 1 Wooden box containing 2 carved brackets.
KLEMENTS: 15 Trunks and boxes and contents.
VAN BUREN: 1 Trunk and contents.
CALHOUN: 2 Trunks, 1 Suitcase, 1 Shoe case and contents.
FERRIER CONNEL: Golf bag and clubs.
JENNINGS: 1 Zinc bath.
NOBLE: 2 Trunks and contents.
TERREY: 1 Trunk and contents.
VIZARD: 1 Suitcase and contents.
WADDINGTON: 1 Suitcase, 1 Brief case.
PARKER-SMITH: 1 Leather bag and contents.
ZIMMEN: 1 Commode.
TURNBULL: 1 Fibre case.
KENT BROMLEY: 1 Case.
JENSEN: 1 Empty trunk."

I have often mused over what story lay behind those forgotten articles, and wondered if they were ever claimed—especially the zinc bath and commode.

TO ADDRESS GUILD

Maj. H. W. Smith of the National Employment Service office here, will address St. Mary's Men's Guild Thursday night at 8 in the Guild Hall, Yale Street, Oak Bay. The meeting is the first of the season.

PROLIFIC MONSTER

The female octopus, found on the shores of most warm seas, may lay as many as 50,000 eggs within a few days.

JOB REINSTATEMENT EXPLANATION GIVEN

Members Of Forces Can Make Claims For Old Jobs Verbally Or In Writing, Minister Says

Young Canadians who join the Special Forces are assured their former jobs when they get their discharge.

A. MacNamara, deputy minister of labor, has sent a letter to all Canadian employers to clarify the rights of reinstatement in civil employment for enlistees with the armed forces for a term not exceeding three years.

The provision extends also to members of the special forces who re-engage for service with the regular forces, the three-year coverage period beginning with the date of re-enlistment. Members of the reserve forces called out for service with the regular forces after July 5, 1950, are also covered for a three-year period.

Under the Reinstatement in Civil Employment Act a discharged person may claim reinstatement either verbally or in writing, usually within three months of discharge in Canada or four months if discharged overseas.

Mr. MacNamara says the employee must be reinstated under conditions not less favorable than he would have enjoyed had he continued in employment instead of joining the forces.

HEADACHE? FEEL BETTER FAST! ASPIRIN

RESIDENTS OF ESQUIMALT RIDING

VOTE for PERCY GEORGE

If You Believe in the Government Policy of

HELP for those who NEED HELP

PERCY GEORGE
—His Record of
EXPERIENCE

President of Victoria Parents-Teachers Council.
Chairman of Victoria School Board.
Alderman of Victoria for Five Years.
Seven Times Mayor of Victoria.
President B.C. School Trustees Association.
President, Union of B.C. Municipalities.
President, Canadian Federation of Mayors and Municipalities.
Chairman, Greater Victoria Water Board.
President, Junior Chamber of Commerce.
Served in the First World War, 1914 to 1918.
Five Sons Served in Second World War.

The Coalition Government has always stood for a high standard of Social Services. Since Coalition was formed, the number of people receiving Social Services has greatly increased. Another very important factor is the more generous scale upon which these services have been placed.

In 1943, a total of $3,557,000 was spent for old age pension benefits, social assistance, mother's allowances and child welfare. This year, over $14,000,000 will be spent for the same services. The increase is due to **more people receiving benefits** and **more generous benefits** being given.

This money is being spent to help those who need help. Your Coalition Government stands for the principle of helping those who need help — **and puts this principle into action.**

Recently, Hospital Insurance was brought in to protect the people of B.C. against high hospital bills for acute care and also to help the hospitals. **In this it is succeeding.** Nearly 600,000 individual hospital bills have been paid at a cost of more than $40,000,000.

And in the near future we will have contributory Old Age Pensions for all those over 70 years of age without a means test, and Old Age Assistance on a means test basis for those 65 to 69.

All these measures have been designed to help those who need it. B.C.'s Social Services under the Coalition Government truly do mean the greatest good for the greatest number.

If You Believe in These Social Service Policies of the Government — Vote for Percy George October 1st

Esquimalt Needs a Man of Experience

VOTE for PERCY GEORGE

Coalition Candidate

MONDAY, OCTOBER 1st

Esquimalt Coalition Campaign Committee

Mountings that make your gems magnificent

Fine mountings to recreate the beauty of your gems . . . designed to your liking by our jewellery manufacturing department. Look ahead to Christmas! Come in tomorrow!

JEWELLERS LITTLE & TAYLOR
Registered Jewellers — American Gem Society

1209 DOUGLAS ST. (Scollard Bldg.) Phone G 5812

ONLY $5.44 reserves your own BEDROOM LONDON to SCOTLAND!

Dinner on the train for only 91¢..., a sightseeing tour of London for $1.15 . . . $5.67 for a day in the Shakespeare Country, including luncheon—these are typical of British Railways' TRAVEL BARGAINS that will help extend your trip.

STAY LONGER—SEE MORE!

IMPORTANT—*BEFORE YOU LEAVE,* obtain ALL your British travel needs and reservations. You'll then be assured of the greatest savings—and a carefree trip every mile of the way.

Check these requirements—then secure them HERE!

- **RAIL TRANSPORTATION,** including "go-as-you-please" Mileage Coupons which are not obtainable in Britain.
- **RESERVATIONS** for seats and berths on trains; cabins on channel steamers; tours by rail/motor-coach/steamer and at any of the 47 distinguished hotels of The Hotels Executive.

PLEASE CONSULT YOUR TRAVEL AGENT or write Dept. S-C

69 Yonge St., TORONTO, Ont.

BRITISH RAILWAYS

★ You Just Guide

the New G-E Floor Polisher. Two counter-rotating brushes do all the work:

$69.50

on MacDonald's Famous Friendly Terms

MACDONALDS

712 Yates St. E 1171

As You Like It—at Spotless

If you know your groceries.. you'll want these!

SPECIALS

Canned Foods

POWDERED MILK—
Sweetmilk, 1-lb. tin ... 40¢
1 lb. makes 4 quarts milk

CANNED MILK—
Carnation, 48 talls, per case ... 7.97

GRAPEFRUIT JUICE—Arizona, Desert Sweet, 20-oz. tins 12¢
DICED BEETS—Aylmer, 15-oz. tins ... 2 for 25¢
FISH PASTES—Assorted, 3 tins per package, all for 15¢
PORK and BEANS—Campbell's, 20-oz. tin ... 19¢
RIPE OLIVES—Sunny Glen, 16-oz. tin ... 25¢

MEAT DEPARTMENT

LEGS OF PORK—5-6-lb. average, lb. ... 59¢
PORK CHOPS, lb. ... 89¢
HAMBURGER, lean, lb. ... 79¢

D.C.L. MALT—
Light, 2½-lb. tin ... 89¢
Dark, 2½-lb. tin ... 89¢
Hop Flavored, 2½-lb. tin ... 98¢

EXTRA SPECIAL—California Seedless Grapes ... 2 lbs. 29¢

Scott & Peden

506 CORMORANT ST. — G 7181 — Opposite E. & N. Depot

Only Canterbury gives you such fine tea ... at Canterbury's price!

ALSO IN TEA BAGS

But convince yourself. Try a package...make a pot of Canterbury. See that glowing amber? Smell that fragrance? Now taste that full flavor which comes *only* from the flavor-filled young leaves of the world's finest tea gardens. No better tea, you must agree, at *any* price. Yet you'll *know* that you paid LESS* for Canterbury FINE tea...less money...TIME FOR CANTERBURY!

**We import DIRECT—that's why you save!*

at SAFEWAY

From the flavor-filled young leaves of the world's finest tea gardens

Canterbury makes a WONDERFUL cup of tea!

B.C. Gas And Oil Being Explored

Premier Favors Alberta Pipeline To Serve Central Province Areas

The Coalition government is "quite hopeful" that a new natural gas pipeline will be constructed from the Peace River district through central British Columbia to Vancouver and into the U.S.

Premier Byron Johnson told a Cobble Hill meeting Tuesday night 10,000,000 acres of government land in the Peace River area have been leased to oil companies for exploration work. Seven natural gas wells, he said, have been capped.

Noting there are several applications before the Board of Transport Commissioners from companies wanting to construct the line, the Premier said the government is urging that the line be constructed through central B.C. instead of through Alberta to the U.S. and then to Vancouver.

If run through the centre of the province, he explained, many small centres could tap the cheap source of energy.

If constructed through Alberta to the U.S., and then to Vancouver, Premier Johnson said there would be less likelihood the line would be extended into the interior of the province.

For this reason, he stressed, it is the government's policy to try and have the line built through the centre of B.C. to Vancouver.

ENVIOUS OF B.C.

Percy George, Coalition candidate in the Esquimalt by-election, outlined his experience and praised the government for its forward-looking policies. On recent trips to Eastern Canada, he said, he found businessmen there were looking at B.C. with envy.

British Columbia's gift to the royal couple was criticized by one member of the audience, who thought it showed lack of imagination.

Premier Johnson assured the meeting as much as possible of the materials in the gifts would come from B.C.

SLIGHT ERROR

Moncton, N.B., was named after Gen. Monckton of the British Army, but the "k" was accidentally dropped in the incorporation charter.

Wheat Board Relaxes Policy On Deliveries

WINNIPEG (CP)—The Canadian Wheat Board has loosened up its policy on delivery quotas of wheat.

The board announced today that, effective Oct. 1, farmers can deliver wheat to an alternative delivery point when the wheat quota at such points is 11 bushels or higher.

Delivery of oats, barley and rye must still be confined to the designated point shown in the producer's permit book.

If the wheat delivery quota at the delivery point designated in a farmer's permit book is less than 11 bushels per acre, he may deliver to a station with an 11-bushel or higher quota. However, his total deliveries must not exceed the quota in effect at the new alternative delivery point.

At present, farmers can only deliver wheat to stations designated in their permit books.

The board said the relaxing of its quota policy resulted from harvesting becoming general throughout all three prairie provinces and also due to availability of space in certain stations. As space becomes available at other points, the board said a similar policy will be followed, although not necessarily on all grains at one time.

Langford Promises Defense Workers

LANGFORD — Langford will provide wardens and train first aid and rescue teams for the Greater Victoria civil defense scheme.

L. G. Hatcher, civil defense co-ordinator for the area, told Langford ratepayers Tuesday night women will play an important role in the welfare end of civil defense.

Volunteers will contact R. Sewell, Langford representative on the Greater Victoria Civil Defense Council.

G. B. LYONS, M.Sc.

New Principal For St. Louis Native Of B.C.

Rev. Brother Garland B. Lyons, M.Sc., new principal of St. Louis College, Pandora Avenue, is "delighted to be back in B.C."

Born in Vancouver, and a graduate of Vancouver College in 1929, he attended U.B.C. and Vancouver Normal Schol, then graduated from the Christian Brothers Novitiate and Training College at West Park, N.Y.

He taught in New York and Chicago, then became professor of chemistry at Iona College, New Rochelle, New York, before coming to Victoria.

He replaces Rev. Brother Francis C. Carroll, principal for the past five years, who is now in Newfoundland.

Within the next month, the 10 brothers teaching at the college will move into a brothers' residence, 959 Balmoral. The building has been purchased for the purpose.

Enrolment at the school this year is 385, 50 more than last year, and an all-time high.

HOT PROGRAM

PORT COLBORNE, Ont. (CP)—George Spray got some really hot stuff on his television set here. Firemen attributed a blaze in the set to faulty wiring, with slight damage.

WIFE HURT, HUSBAND'S CAR TIPS

Mrs. Florence H. Dash, 44, of 2339 Dunlevy Street, was treated at Jubilee Hospital last night for injuries received in a traffic accident.

She suffered abrasions to the left side of the head when a car driven by her husband, Leslie, was bowled over on its side in collision in the Roundabout at 5.45.

Police said the second car was driven by Anthony Spouse, 501 Kelvin Street. Mrs. Dash was returned home after treatment.

PACIFIC EXPANSION NO COALITION FEAT

Pair Who Bolted Ranks Of Government Claim Ex-Colleagues' Disintegration

Coalition government can claim no credit for B.C.'s expansion and development of the past decade.

This was the theme of both Mrs. T. J. Rolston, Vancouver-Point Grey, and W. A. C. Bennett, South Okanagan, members of the Legislature supporting Cmdr. A. C. Wurtele, independent candidate in Esquimalt's tense by-election campaign, speaking at Colwood Tuesday night.

"Coalition's candidate would be just another rubber stamp," charged Mrs. Rolston.

"A movement of business and of population to the western slope of this continent has been going on for the past 50 years and more," said Mr. Bennett. "It was accelerated during the war. The same experience is shared by B.C., Washington, Oregon and California. It is ridiculous for the Coalition government to claim credit for this natural development based on the assets God gave us."

Mrs. Rolston went further. She asked if sane electors would buy stock in a company that was going into liquidation.

"I have heard both attorney-general and minister of finance say that Coalition's usefulness is over," she said.

It would be broken up, she declared, in less than a year.

ELIMINATE MILK BOARD

The cost of milk could be reduced, Mrs. Rolston declared. A first step would be the elimination of the Milk Board.

But she charged milk distributors had not been losing any money. In fact, she insisted, some were making "a whole lot of money." Farmers, she said, told her it costs as much to distribute milk as to produce it.

"The government supporters have held a poll in this constituency, I am told," said Mr. Bennett. "They have found our independent candidate is favored three to one."

"There have been all sorts of rumors," Mr. Bennett added. "I want to say clearly, Cmdr. Wurtle stands as a straight independent, loyal to his constituents, and no one else."

Answering a query, Mr. Bennett said he supported old age pensions at 65, without a means test.

Cmdr. Wurtle spoke briefly, without frills, and made no campaign promises.

Czech Teaching One Of Many Varied Night School Classes

A new art course, for beginners as well as advanced students, will be given at Greater Victoria night school which opens next week.

Jan Zach, a native of Slany, Czechoslovakia, who studied in the Superior School of Industrial Arts in Prague, will conduct the course beginning Tuesday at 7 in Victoria High School.

It will include practise in the media of oil, tempera and water color painting, color grinding, mixing, charts, practise of life drawing, portrait painting, landscape and still life and mural decorations.

Enrollment is limited to 15, according to John S. White, director of evening classes.

The Greater Victoria evening classes, which this year include 75 courses, will be held from Oct. 2 to March 28.

A course on golf with 10 lessons in the first session and 10 in the second will be held in the boys' gymnasium of Central Junior High.

Students are asked to register in advance by forwarding the fee to school board office, 1047 Joan Crescent, stating evening and time desired.

WAKE UP YOUR LIVER BILE—

Without Calomel—And You'll Jump Out of Bed in the Morning Rarin' to Go

The liver should pour out about 2 pints of bile juice into your digestive tract every day. If this bile is not flowing freely, your food may not digest. It may just decay in the digestive tract. Then gas bloats up your stomach. You get constipated. You feel sour, sunk and the world looks punk.

It takes those mild, gentle Carter's Little Liver Pills to get these 2 pints of bile flowing freely to make you feel "up and up." Get a package today. Effective in making bile flow freely. Ask for Carter's Little Liver Pills, 35¢ at any druggists.

See Page 7 for SPECIAL VALUES at Standard Furniture

fashions that shine when it rains

RAINCOATS at Mallek's

Here are coats that will make you long for rain . . . even more than gardeners. Smartly styled, rain repellent, belted and loose fitting, they're just what you want for wet day practical wear. New colors, new fabrics, some with matching hats, it's a complete selection waiting your choice.

CHOOSE NOW and LAY-AWAY

A deposit will hold the coat you select, and there's a budget plan that costs no more.

Mallek's

1212 DOUGLAS

It is convenient to have a Charge Account with the Plume Shop. No red tape, just say "CHARGE IT PLEASE"

Fall and Winter COATS $34.50 to $69.50

To see our fashion collection is to love it, to want to have it. Try one on and see how it comes to life. How it blends with your dress in colors of red, purple, brown and black.

FALL AND WINTER HATS $5.95 and up

Fall and winter Hats to go with your Coat or Suit.

Plume Shop Ltd.

1740 Douglas St. Phone Empire 5621

(Across from the Bay)

This is the Gin

Quality Incomparable

IMPORTED FROM LONDON, ENGLAND

Gordon's Stands Supreme

TANQUERAY, GORDON & CO. LTD. . . . the largest gin distillers in the world

This advertisement is not published or displayed by the Liquor Control Board or by the Government of British Columbia.

ROYAL VISIT ISSUE OF MACLEAN'S

FEATURES

- COVER PAINTING—Franklin Arbuckle
- DON'T FENCE THEM IN—Beverley Baxter
- HOW THE TOUR WAS PLANNED—Blair Fraser
- THE EDINBURGHS—Eva-lis Woorio
- THE BOY WHO'LL BE KING—John Catton
- WHEN A QUEEN RULED BRITAIN—McKenzie Porter
- HOW I PHOTOGRAPHED THE ROYAL COUPLE—Karsh

and

Exclusive Karsh Photos

ON SALE NOW

Distributed by Lovick's News Agency

1 Day Service at Spotless

"Be Lux Lovely" says SUSAN HAYWARD

This glamorous star knows a wonderful way to make skin lovelier! "Lux Soap facials leave skin softer, smoother," she says. "Cream the rich active lather well into your skin. Rinse with warm water, then a few splashes of cold. Pat dry with a towel. This easy care does wonders for the complexion."

Take Susan Hayward's tip—you, too, can be *Lux-lovely!*

SUSAN HAYWARD starring in "DAVID AND BATHSHEBA"

DARRYL F. ZANUCK'S PRODUCTION A 20th Century-Fox Picture

NOW SHOWING AT DOMINION THEATRE COLOR BY TECHNICOLOR

9 out of 10 Screen Stars use Lux Toilet Soap

HUNTER'S REWARD

Home again, with memories of misty horizons . . . of the sudden whir of wings as your pulse quickens . . . of hits and misses. And now—light up a Sportsman. Right away, you are rewarded with that feeling of deep contentment which is the gift of this finer, milder cigarette. The mellow, flavourful Virginia tobaccos in Sportsman are *guaranteed pure.* The ALLWEATHER Waterproof Paper cannot stick to your lips. It all adds up to superlative smoking enjoyment . . . the kind sportsmen aim at—and always get—with their favourite cigarette. Try a pack of Sportsman—to-day.

Sportsman Virginia Cigarettes

Rolled with 'ALL-WEATHER' Waterproof Paper

Victoria Daily Times

The Home Paper

Published every afternoon except Sunday by The Times Publishers Limited, 2631 Douglas Street, Victoria, B.C. The Times is a member of The Canadian Press which is exclusively entitled to the use for publication of all news dispatches credited to it or the Associated Press, and also the local news published herein. All rights to republication of special dispatches are reserved.

STUART KEATE, Publisher — BRUCE HUTCHISON, Editor

In Place Of Promises

TWO YEARS AND FIVE MONTHS ago Premier Johnson made public the manifesto of the Coalition Government. It covered 34 specific points aimed at the development of this province, the improvement of living facilities, the strengthening of B.C.'s economy, and the extension of generous social services.

In his remarks supporting the candidature of Mayor Percy George in next Monday's by-election the premier has been able to detail progress on each of the undertakings he listed. The majority of them are completed or near completion. Others are well under way, and progress has been retarded on only two.

That is a record of achievement in which the premier and his government may show justifiable pride.

The figures presented by Mr. Johnson on the Alcan development are particularly imposing. Of the eventual $500,000,000 to be expended in the undertaking, $160,000,000 is already committed. Work has been given to literally hundreds, and still more will be employed as the industry creates its own town, and supporting activities are attracted to it.

Similarly the premier has been able to tell the story of multi-million dollar expansion at Prince Rupert by the Columbia Cellulose Company, now planning extensions on the Arrow Lakes. He has been able to report investment by other large concerns attracted to this province by the stability they found here.

These, surely, are reflections of confidence in the government by the interests which have the capital to develop our resources in a way to increase our prosperity.

In addition, of course, he has noted the work on the P.G.E., has described with some satisfaction the progress made on our highway system, has outlined the growth of the B.C. Power Commission to meet increasing needs, and has dealt with the advances made in the fields of social service.

Mr. Johnson is in the fortunate position of being able to list these accomplishments in less than two and one-half years since the manifesto was made public. He has been able to do that because the government he heads has proceeded directly along practical lines to redeem practical pledges. He is not placed in the position of some others who must go to the people now with airy promises and hope that those promises will command uncritical acceptance. He is able to say these things his government announced it would do, and these things have been, or are being, done.

He is asked from opposing platforms what is the government's policy in the Esquimalt by-election. Surely the record is answer enough. It is not necessary for the government, as it is for some of the rival speakers, to drum up new plans and promises. The government's policy continues. It is, moreover, assured of intelligent support by Mayor George, who carries its standard in the current campaign.

A High-Handed Attitude

ANY HOLDER OF PUBLIC OFFICE who threatens the press with expulsion from a meeting unless the newspaper representatives agree to withhold part of their reports from publication immediately lays himself open to the suspicion of having something to hide. Any citizen is perfectly free to insist on complete privacy as regards his personal affairs. It is quite another thing for an elected representative of the public to call for privacy in regard to public business conducted at a public meeting.

It is not possible or convenient for every resident of a community to crowd into a meeting hall to witness the conduct of federal, provincial or municipal business. The system that has grown up under our democratic form of government is that a few particularly interested citizens make personal appearances, but the great majority of taxpayers depend on the reports of responsible newsgatherers for their information on what transpires. For this reason, when any public servant threatens to exclude the press he is in reality telling the people who elected him that it is not for them to know what is going on at the meeting. That is an arrogant attitude that marks a man as lacking in recognition of certain democratic requirements. It is not likely to reassure the electors that their best interests are receiving full consideration.

When Reeve Thomas attempted to impose censorship on the press at last Monday's meeting of the Esquimalt council, he was exceeding the duties and privileges of his office. Reporters at a municipal council meeting should not be told that they will "go out that door" if they do not delete certain passages from their copy. That is authoritarianism and has no place in Canada. It makes a poor notation in the record of any man with aspirations to a career in public life.

Making A Full Man

A VICTORIA REPORT TO THE CONference of the National Council of Women, now meeting in Montreal, goes a step further from the customary denunciations of the effects on youth of the newsstands' lurid literature. It commends the work of school teachers in trying to supplant the low-grade comics and pornographic penny-dreadfuls with good reading from the public library.

That is the proper approach to the whole question of acceptable literature for the young. Merely banning poor quality reading matter will not convince boys and girls of its worthlessness. In fact, the prohibition may add lustre to the material and give a new attraction to perusal of under-the-counter books. This should be no surprise to adults, for whom a generous dash of salaciousness and a threat of censorship is frequently enough to make a book a best-seller.

It is perhaps too much to expect that the "good" books that engrossed an earlier generation of young readers should still hold the library spotlight, although many of these are sufficiently great classics to survive changing tastes through the years. It is natural that the modern element should be given full play today—jet planes, ray guns, space ships and all the trappings of 20th century imagination. But the purpose of a book—to provide information, entertainment, pleasure or moral precepts—need not vary with the form of the vehicle.

It is unthinkable that a child would never read anything he should not. Such a youngster would be so lacking in gumption he would probably never have the initiative to read anything good either. But tactful prompting and encouragement can give a boy or girl a taste of worthy literature that will provide a standard of measurement against which the trash will take second place. As an ultimate guide for life, a preference for the good, based on knowledge of both sides, is much more valuable than a passive acceptance of enforced choices.

'As Any Devoted Daughter'

CANADIANS WILL GIVE SINCERE approval to the human sentiment contained in Prime Minister St. Laurent's message to Princess Elizabeth, to "act as any other devoted daughter would do under the circumstances." British Columbians will be happy in the knowledge their premier has concurred.

Today's postponement of plans for the trip will be understood here. We look forward to seeing the young couple. We would, on the other hand, lack the Canadian character we prize if we were unwilling to forego that pleasure in view of the situation which has developed.

Should the King's condition improve to such a degree that it ceased to be a matter of concern to his family, a visit by Princess Elizabeth would be doubly welcome, indicating as it would the fulfilment of hopes and prayers for the sovereign's recovery.

Unless that turn of events occurs, it would be a poor Canadian who sought to turn a daughter away from her ailing father's bedside. This country reveres the Royal Family not merely because of its high position, but because it has shown itself so complete in family virtues. That recognition lends strength and feeling to Mr. St. Laurent's and Mr. Johnson's gracious words.

Let's Budget Now For Monday Night

NEXT MONDAY NIGHT AN ARMY of canvassers will ask citizens of Greater Victoria to give "one-third more at the door" in the second one-day Community Chest campaign.

In various media the story of the Community Chest has been told and retold. The splendid work of the agencies it supports is generally understood. It is important, however, that citizens take cognizance of the fact that the canvass will be held next Monday night. Household budgeting now will make easier the necessary financial adjustments for donors.

Victoria has established a precedent for successful campaigns on a one-night basis. The system has wide appeal, clearing off the collecting task in a matter of hours. Because its popularity was proved by its success last year, the system is again being employed—and is being copied elsewhere on this continent. It depends, of course, on the ready co-operation of the householder. If the latter makes provision in the next few days for Monday-evening's donation, he or she will assist materially the 3,000 citizens who are giving their time, as well as their own funds, to a fine cause.

Garbage at the Front Door

ONE OF THE OBJECTS OF CIVIC pride, gratifying to Greater Victorians for generations, has been the front door to the city. Ship-borne visitors, or citizens returning, have found constant delight in the panorama greeting them in the picture-book Inner Harbor. The fine sweep of lawns before the Parliament Buildings and the Empress Hotel, coupled with the attractiveness of the architecture, presents a view of unequaled charm.

Now, as Publicity Commissioner George I. Warren so properly protests, the Inner Harbor has become a disgrace to the community owing to the amount of rubbish, flotsam and jetsam on its surface. That is a condition which should not be tolerated. It can be remedied quickly.

At some time in the future, when more pressing calls on the public purse are not so demanding, a major improvement may be made in the harbor, conforming to proposals advanced in post-war rehabilitation programs. In the meantime, the city owes it to itself to keep the water reasonably tidy. No one wants garbage on the front doorstep.

And while Victoria is engaged in the clean-up that will doubtless be forthcoming, it might also take action to discourage the jettisoning of refuse in such a way that it floats into the harbor.

French Courage—A Great Asset

By STEWART ALSOP

WITH THE FRENCH ARMY IN GERMANY—"The real question is," said the young American supply officer, as he sipped his beer, "have they got any guts?" This question about the French was perhaps a natural one for an American, who remembered without understanding the shameful French collapse in 1940. But to this reporter, who saw the France of the wartime resistance, the question frought back a flood of memories.

Alsop

Indeed, it is a curious experience, full of the sudden remembering of things forgotten, to see and talk to and train with French fighting men after so long a lapse of time. For the French army of today has clearly inherited a good deal from those other days of the defeat, the occupation and the Maquis. And here it must be said that not all of this influence from the past is good.

CONSIDER, for example, a spectacle which this reporter witnessed recently. A French general shouts loudly and angrily at a French captain. Without turning a hair, the French captain thereupon shouts more loudly and more angrily right back at the general. This sort of thing was to be expected in the informal days of the Maquis, but it is surely a little disturbing in a regular army. After all, unfortunate though it may be, an army must have its generals.

This incident, moreover, whether typical or not, accurately reflected a very real tension between the combat officers in the lower ranks and the higher command. This derives partly from the defeat in 1940, for which generals as a class are, rightly enough, held responsible. It derives partly from the fact that a good many of the older officers did nothing during the war, and then resumed their full rank once the war was ended. And it derives also from the high premium placed on disrespect for authority in the resistance era.

AFTER all," said one junior officer, "is it not true that LeClerc was a captain until he disobeyed his commanders, and that he then became a general?" Another young officer (after, perhaps, one Pernod too many) remarked: "In the next war, the first thing we'll do is to kick the old fogies out"—to use a very mild translation—"and take command ourselves."

Resistance leaders were deposed during the war with the regularity of South American presidents; but a regular army whose leaders are at the mercy of their inferiors ceases to be an army. Another incident which this reporter witnessed during manoeuvres in Germany also partook, not very reassuringly, of the informal atmosphere of the Maquis days.

AN ENGLISH guards officer, his moustache-adorned face glowing with the intense seriousness with which the imaginative British take manoeuvres, arrived breathless at the command post of a French unit. With great solemnity, he handed a typed message to a French officer, one among several who were gathered to drink port and complain picturesquely about the horror of British rations.

The French officer thanked the Englishman genially, dropped the message under the table, and offered the visitor a glass of port. "But surely," the Guards officer enquired, in very English French, "there was some method of cataloguing such an important message?" This struck all present as a huge joke, and there was a hearty laugh all around. Later, when the unit commander arrived, the message was irretrievably lost.

THIS sort of thing could have its unamusing side under different circumstances. But when all this is said, it must also be said that this distrust of higher authority, this indifference to all the tedious but necessary business of military procedure, is diminishing sharply as the memory of the recent past fades, and as the French army begins to change from a paper army to an army with the means to fight.

And there is also much that is fine that has survived from those other days. There is an extraordinary sense of comradeship, of having all been in hell together, in the lower ranks. There is an energy and initiative lacking in more formal armies—notably the American army, which sometimes seems intent on strangling itself in its own red tape. There is an abiding willingness to play David to any Goliath who may happen along. And finally, there is the answer to the question posed by the American supply officer.

THIS reporter, it should be explained, was rather embarrassingly well protected by his resistance friends during the war days. Even so, he saw enough to be able to answer the officer's question. He saw the fantastic chances which young French civilians took, with a kind of ferocious gayety, in order to help free their country. He saw many instances of that very special, very French sort of courage, which often seems to an American to approach simple insanity, but which is courage of a high order none the less.

THE answer to the American officer's question is "Yes, the French have guts." This does not mean that Frenchmen are going to get themselves killed and their country ravished because some American planner conceives this to be in the American interest. But it does mean that now, as in other days, French courage is one of the greatest assets of the free world.

Still Negative

(From The New Republic)

THE St. Lawrence Waterway would have been of inestimable value in two wars. It would be a major defense asset now in bringing open-pit iron ores cheaply from Labrador to replace those from the depleted Mesabi Range.

We do not have the Waterway because lobbyist pressure was too great. The big New England private-power interests did not want TVA-type competition. Vested interests in seaboard ports did not want inland lake ports brought 1,000 miles nearer Britain. Again and again Canada has urged co-operative construction. No, said the lobbyists. Presidents Wilson, Harding, Coolidge, Hoover, Roosevelt and Truman all endorsed the project. No, said the lobbyists.

Pass The Ammunition

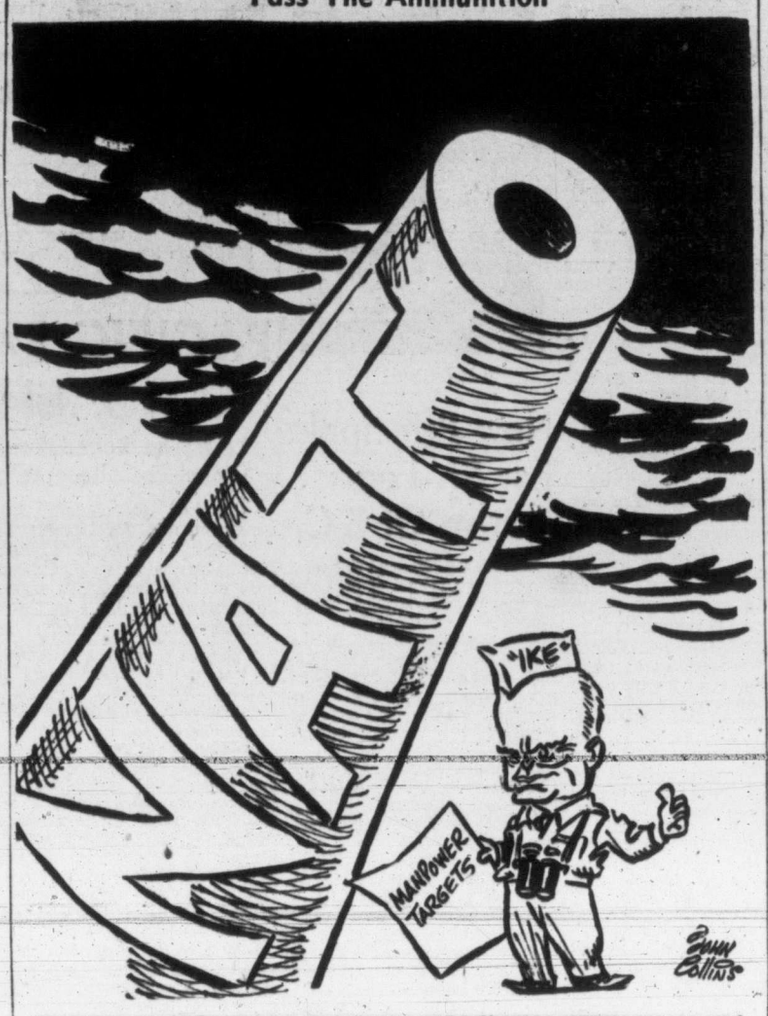

As Our Readers See It

SPEAKS FOR HIMSELF

By direction of the Board of Directors of the Royal Jubilee Hospital, I write to say that any statements made by Commander A. C. Wurtele, during the current election campaign in Esquimalt, are those of the commander himself, and are not the expressions of the Board of Directors.

GEORGE MASTERS,
Secretary to the Board.

CRITICIZES SUBJECTS

I don't know who to address on a subject that I feel very deeply about.

We know that hundreds read and enjoy the comic strips in the daily papers.

But do you think it is fair to people who are unhappy enough to have loved ones in a mental home, to read the daily strip of Little Orphan Annie?

It is easy to say don't read it. I don't, but others do, and talk about the subject, and it is very hard to listen to. There are so many other subjects to write about.

MRS. C. H. CHASTON.
939 Dunsmuir Street.

Rangers And The Watershed

The South Vancouver Island Rangers are opposed to any logging of the Sooke Lake Watershed because they are certain that any logging of the Watershed will be detrimental to the interests of the present and the future citizens of Greater Victoria.

Our citizens deserve true facts and it is the ardent wish of the Rangers that public attention will forestall the proposed logging until such time as the experimental era of reforestation has furnished proof that such an undertaking is sound. Our Greater Victoria Water Board consists of seven members. Forestry or knowledge of watersheds are not required qualifications to serve on the Board.

The decision of the Board on such matters as the proposed logging of the Watershed, upon which we all depend, is held in autonomous power by the Board. No public referendum is necessary or invited.

In July, 1949, the Board appointed Mr. Hugh Hodgins, consulting engineer, to make a reconnaissance of the Watershed lands and report to the Board. In April, 1951, Mr. Hodgins submitted his report which states in part "extremely good market conditions warrant removing the over-mature timber on what is commonly called the Rithet Creek unit, which includes the timber to the south of Rithet Creek along the west shore of Sooke Lake. We have already completed a detailed examination of a portion of this area which confirms an initial suggestion that this area should be logged at an early date because of declining wood value due to old age."

At a meeting held by the Greater Victoria Water Board on May 5, 1949, the Rangers made strong protest against any logging on the Sooke Lake Watershed. Dr. C. D. Orchard, Deputy Minister of Forests for B.C., attended the meeting in a technical capacity. Questions which Mr. Ralph Davis might please answer: (1) Following the strong protest by the Ranger spokesman against the proposed logging, did not Dr. Orchard state that there was nothing which the speaker had said with which he could disagree? (2) Did Dr. Orchard not state that in comparison to forestry in Sweden our progress along lines of the proposed logging of the Sooke Lake Watershed is still in its "swaddling clothes"?

In reply you will recall that the Ranger spokesman questioned Dr. Orchard as to why it would not be better for us to outgrow our "swaddling clothes" before experimenting with our main watershed. At this same meeting Mr. Davis assured the Rangers that not more than three million board feet of lumber would be cropped during any one year.

Since that time Mr. Davis has offered reasons for the increased proposed crop first to five million and now to nine million board feet annually.

Is it any wonder that the Rangers now make this most human request—that we wait until we are sure before any logging experiment is undertaken on the Sooke Lake Watershed?

If this gamble of logging goes ahead on our main Watershed it will mean that patches of acreage will be "selected" and denuded clean of all standing timber. The slash will be left undisturbed where it falls and this, in the opinion of the Rangers, will create an added fire hazard to our Watershed. Under the proposed logging plans all the mature, over-mature and ripe timber will be slaughtered along with every standing tree in the "selected" patch.

Our natural forests consist of trees of all ages; this is well in Nature's plan. It seems strange after centuries of growth that suddenly the timber on our main Watershed becomes just ripe for cutting. Strange that this particular time coincides with favorable market conditions and the need of several million dollars to finance a water tunnel to replace the present pipeline from Sooke Lake to Humpback Reservoir.

Very shallow soil conditions exist throughout the Sooke Lake Watershed. Successful reforestation conditions are found only in certain areas such as the Rithet Creek section. Official Water Board photos show a large tract of land in the heart of the Goldstream Watershed to be as barren as when it was logged-off over twenty years ago. The failure to reseed can only be attributed to soil conditions and windswept exposure.

GORDON R. SWORD,
Chairman, South Vancouver Island Rangers, Inc., Natural Resources Conservation Committee.

The Unseen Audience : : : : : BY H. T. WEBSTER

Queer World

Montreal Star

IN Britain, if you buy a pound of tea off a friend who has some to spare, you are liable to a fine of £500 and a year in jail for obtaining it without coupons. The comment on this, made by "Individualism," is that it's much cheaper to knock an old woman over the head and pinch her handbag.

The latter practise, fortunately, has never caught on much in England, though a few cases are reported. But the queerness of the rules and regulations that surround rationing and subsidy and "equal shares" remains.

U.S. Revisited—Some Impressions

II

By STUART KEATE

VICTORIA isn't the only Northwest city to be humiliated by the 1951 census.

The figures were out in Seattle last week-end—and people who have been talking glibly about "close to a million" were shocked to learn that the official tally is 46,000. Portland continues in second place for the area at about 365,000 and Spokane third, with 170,000.

Keate

The most interesting population change in Washington is in the erstwhile sleepy little town of Bellingham, which is now ahead of Everett by about a thousand.

The greatest per capita growth is shown by the industrial city of Vancouver, Wash., now up to 41,000. Still a long way from the 400,000 claimed by Vancouver You-know-where, but growing fast enough to increase the headaches of the postal department.

TAXIS FOR TAFT, INC.

The taxi-driver who took us away from the spanking new P-I building in Seattle was miscast; his proper habitat was clearly Times Square and 42nd St.

Within a few seconds of our settling back in his rattle-trap, he was bending our ear, with those two topics beloved of all true Jehus: baseball and politics.

Baseball wasn't much of a problem: the Rainiers were already in, while in that Other Series it looked like the Yankees and the Dodgers, although the Jernts were a pernted t'ret.

On politics: "I've told Bob (Behrmann, of the P-I) that that knucklehead Truman will make it again, you wait and see. The big business boys know a dummy when they've got one—and broth-err, they've got one!

"Only one man can beat him—Taft."

At this we entered a demurrer. "Surely," we said, "you're a union man. Your boys would never vote for Taft, would they?"

The cabbie was scornful. "In this man's town, he'll get every vote. Taft's alright with labor. He's the only one with guts enough to stand up to the union racketeers. We don't like 'em any more than he does."

And what about Eisenhower? Wouldn't he overwhelm both of them?

"Not a chance," said the driver. "Look, in this cab every week I get hun'trets of people. I talk to all of them. Not a single one would vote for Eisenhower. We don't want to have nuthin' to do with the military."

SHAKES VS. TEA

Having disposed of immigration officials, highways, chambers of commerce, hotels, population counts, baseball and politics in this space leave us address ourselves now to a weighty item of inter-state commerce which has always perplexed this department: why is it that Canadians, so skilled in so many other fields, are completely incapable of manufacturing a satisfactory chocolate milk-shake?

The shakes, we can report, are bigger and better than ever in Washington this year. They are made of four scoops of good ice cream; pure milk; tasty chocolate syrup; and they come out the texture of freshly-poured concrete. A man can live on the stuff, even at 30 cents a throw.

This department is considering drafting a memorandum to National Health and Welfare, urging formation of a committee to be known as "Canadians for Bigger and Better Chocolate Milk-Shakes." Naturally, the first president of CFBABCMS will be deponent.

In reciprocity, and as an act of international bonne entente, this department herewith offers the American government detailed information on How To Brew a Pot of Tea.

The Yanks, true enough, do have tea-bags. They do boil hot water. They do bring the two together. But what comes out is not tea—not any more than our blend of ice-cream, milk and chocolate syrup is a chocolate milk-shake. It's enough to start a war.

Ups And Downs

By BRIAN TOBIN

"CHAIN reactions," said the Elevator Man, "are the big things these days. They've been in style ever since somebody explained how the atomic bomb works — this atom explodes and the flying bits hit other atoms which in turn explode and their bits hit—and so on. But of course the principle didn't start with the atom bomb. The first crack of creation started off chain reactions that have been going on ever since.

Tobin

And to that extent you can figure that everything that happens was caused by something that happened before it. You remember the old story of the battle that was lost for want of a horseshoe nail. 'Because of the nail the shoe was lost, because of the shoe the horse was lost, because of the horse the rider was lost,' and so on, so that the important message didn't get delivered and the battle was lost. That could sum up life for a lot of us. The big question is, how much do we affect the chain of circumstances? The philosophers are still working on that one. Going up!

"A good novel," said the Elevator Man, "should be like a chain reaction, with each action developing out of the one before. That news item from Cairo is a good example. A boy threw a stone. The stone blinded a camel. The rider swore an oath to cut the boy's throat. The boy's father offered to buy the camel. The owner refused. The owner was told by the sheikh that a token cut with a dull blade would relieve him of his oath. As he went through the motions he suddenly turned the blade and slashed the boy's jugular. The father ran amok and shot the owner, the sheikh and five onlookers. The item ends there, but the story doesn't. The repercussions will go on and on. No chain reaction really peters out. Lower main!

"That," said the Elevator Man, "is the thing we should remember. 'The evil that men do lives after them.' But the good will too, if we leave a little spread around to start the chain clanking."

Victoria High School Students Elect Sixteen Boys And Girls As House Captains And Vice Captains For New Term

These are chosen few girls: Front row: Sylvia Berg (1), Jean Easter (2), Jean Myers (3), Barbara Richardson (4); backrow: Bev Barnes (1), Marina Fatt (2), Juanita Morris (3), Viola Yetman (4).

Boys elected, numbered for houses, front, left to right: Len Anderson (1), Pete Kirchner (2), Lorne Oakley (3), Ted Whan (4); back row: Doug Bambrpugh (1), Jim Jahraus (2), Ron Lou Poy (3), John Skillings (4).

HOT PROGRAM

PORT COLBORNE, Ont. (CP) —George Spry got some really hot stuff on his television set here. Firemen attributed a blaze in the set to faulty wiring, with slight damage.

Cleaning Costs Less at Spotless

G.O.P. Needs 'General' As Campaign Issues Mount

By LYLE C. WILSON

WASHINGTON (UP)—What many Republicans admit they urgently need right now is a good general, and they don't mean Gen. Dwight D. Eisenhower.

The Republican need is for a political general who is not seeking office but who can make the greatest tactical and strategic use of 1952 campaign issues which are beginning to clutter up the place.

These issues are being handed the Republicans for free by Democrats themselves.

Way back at the beginning of the year, for example, and since, Gov. James F. Byrnes of South Carolina has been making some good medicine for the G.O.P. He has been lambasting some administration domestic policies as dangerous and socialistic.

Then Sen. William J. Fulbright, D., Ark., got busy. Senator Bill plays politics as roughly as his brother Jack used to play football. Senator Bill exposed favoritism in the R.F.C. He not only made President Truman admit it, but forced the President to seek a clean-up which still is going on.

Sen. Clyde R. Hoey, D., N.C., was next up. He is presiding over the investigating committee which already has exposed enough bad practise in the Bureau of Internal Revenue to warrant an all-out investigation of what has been going on there. Also before Hoey are charges—yet unproven—that Democratic national committee chairman William M. Boyle Jr., has made a lot of money peddling political influence.

Weather Synopsis

VICTORIA'S SUNSHINE TO DATE, 1951—2,268.5 HOURS

SYNOPSIS: The cold dry Polar air mass is expected to move over the southern coast from the Interior today, completing its hold on all of Canada. Skies will be mostly clear over the province today and tomorrow. With this situation prevailing, frost will be general over the Interior tonight. There is also the risk of some light frost in the low areas of the lower Fraser Valley and the southeast section of Vancouver Island.

REGIONAL FORECASTS VALID UNTIL MIDNIGHT WEDNESDAY

VICTORIA CITY: Sunny today and tomorrow. Little change in temperature. Wind light. Low tonight and high tomorrow, 47 and 58.

VANCOUVER CITY: Clear today and tomorrow. A little cooler tomorrow. Wind light. Low tonight and high tomorrow at Vancouver Airport, 38 and 58.

GEORGIA STRAIT: Sunny today and tomorrow. Cooler tomorrow. Light frost in low areas tonight. Wind light this morning, becoming northeast 15 this afternoon; light tonight and tomorrow. Low tonight and high tomorrow at Nanaimo, 35 and 58.

WEST COAST: Clear today and tomorrow. Little change in temperature. Wind light. Low tonight and high tomorrow at Estevan, 40 and 58.

TEMPERATURES

	Min.	Max.
St. Johns	47	59
Halifax	54	64
Montreal	36	55
Toronto	35	64
North Bay	27	52
Port Arthur	38	50
Winnipeg	34	44
Brandon	30	36
The Pas	33	41
Regina	31	33
Saskatoon	29	31
Prince Albert	30	32
North Battleford	29	30
Swift Current	27	40
Medicine Hat	29	46
Lethbridge	26	38
Calgary	22	31
Edmonton	28	31
Kamloops	30	47
Penticton	42	70
Vancouver	45	59
VICTORIA	47	59
Kimberley	30	62
Crescent Valley	24	63
Prince Rupert	37	53
Prince George	14	36
Seattle	44	60
Portland	39	64
Chicago	55	
San Francisco	53	64
Los Angeles	61	69
New York	55	74
Whitehorse	28	40
Ottawa	32	65
New Westminster	46	60

College Night Courses, Starting; Interest Keen

Attracting wide attention at Victoria College Evening Division is a new course, Functions of Government in Canada, which opens tonight.

Dean George F. Curtis of the Faculty of Law at U.B.C. will give the opening lecture at 8, with the topic "Trends in Government in Canada."

The course is designed to acquaint government and civic officials, professional men and women and business executives with the structure and functions of Canadian government. Some registrations may be taken tonight.

MUSIC CLASS CLOSED

With 70 registrations for Hans Gruber's series of 10 concert-lectures, "Exploring Music," the class is now closed. First lecture will be given tonight.

"One of the principal purposes of the course is to promote keener listening and greater enjoyment of the masterpieces of musical literature," said Prof. Robert T. Wallace, director of the evening division.

PSYCHOLOGY COURSE

A third course starting tonight is "Introduction to Psychology," with Prof. W. H. Gaddes as instructor.

DEAN CURTIS

The lectures and discussions will be conducted so as to stress the practical applications of psychology to personal behavior and social adjustment.

Principles of Advertising opened Tuesday night with 33 in the class. Further registrations will be accepted.

PETITE MUSICIAN

VANCOUVER (CP).—Miss Audrey Piggott, who will occupy the first cello position with the Vancouver Symphony this winter, is five feet 3½ inches tall, and so is her instrument. But Miss Piggott is a lot slimmer than the cello.

GOES IN 12'S

LONDON (CP)—To catch a plane for New York, a passenger was rushed by automobile from one airport to another. He traveled 12 miles and took seat No. 12 on the plane, which had been held 12 minutes waiting for his arrival.

charge accounts invited

pumps aplenty

"Paree"

black suede
pewter grey
suede

$17.95

one
from a
fabulous
collection
low swinging lines
to accent this season's
slim waists and wide hem-lines

Ingledew's
749 Yates Street
when you think of fine shoes

mail orders promptly filled

BOOKS YOU'VE WANTED AT DIGGON'S

Library Discards

Sensational values in fiction and non-fiction . . . but be here early ..... 25¢ and 39¢

Thanksgiving Is Almost Here
Oct. 8
Send your friends a cheery greeting card from our wonderful stock. And another important date.
Jewish New Year
Oct. 1 and 2

and Another Special

Danish Napkins in dainty gift box. Ideal for prizes ..... 59¢

IN OUR ART DEPARTMENT

Canvas blocks for oil painting. "Reeves, 12 in 1." 12 canvasses on one sketch block. 8x10, 10x14 and 12x18, from $2.95

Office Items

Two-Hole Perforator, good quality and available through special purchase $1.25

The Memo-Master Roll Writing Pad, for desk or wall, in assorted colors. Complete with roll $2.75

The New Oxford Pendaflex File, of steel construction with hinged cover that slides down back of the file. Right for home or office. Complete with lock $22.50

DIGGONISM
The grindstone is no man's birthstone.

Diggon's
GOVERNMENT at JOHNSON

Department of National Defense
ARMY
Notice of Firing Practice

Coast artillery firing practice will be conducted from the vicinity of William Head as follows:

29 Sept. '51—1300 hours to 1700 hours
30 Sept., '51—1300 hours to 1700 hours

Practice will be conducted seawards in an arc bounded by Race Rocks and Trial Island and the danger area will extend for ten (10) miles.

By Order of
COMMANDER
Esquimalt Garrison

More Parking Space For City Expected

Creation of more parking lots for Victoria is nearer.

City Council Tuesday approved recommendation of a Town Planning Commission that an amendment to the zoning by-law be drafted to permit creation of parking lots.

At present lots may be created within a three-quarter-mile radius of City Hall.

Messrs. Dale, represented by George Randall, were permitted to create a parking lot behind the B.C.E.R. building at Douglas and Cormorant.

What You Should Know About The Stock Market

Do you know how stocks are bought and sold? Why more and more people of average means are buying stocks? How the stock exchange actually operates?

In October Reader's Digest, G. K. Funston—who left a college presidency to head the New York Stock Exchange—tells how the market works, and gives simple rules you should follow if you are contemplating the purchase of stocks for the first time.

Get your October Reader's Digest today: 46 articles of lasting interest, condensed from leading magazines and current books.

Shipyard Death Probe Scheduled

Death Sunday of Herbert William Brown, shipyard worker, 1342 Merritt Street, will be probed at an inquest Thursday.

An employee of Yarrows Ltd. for 11 years, Brown was knocked unconscious when hit on the head by a pipe while at work early last week. He was treated by the shipyard first-aid man.

Brown continued at work and relatives said he seemed perfectly normal in every way until 12.45 last Thursday morning when he complained of pains in the neck and head. He was ordered to hospital by the family doctor and died four days later.

BURNS & CO. LIMITED
Dividend Notice

The fourth quarterly dividend of 50c a share on Class "A" and "B" shares of Burns & Co. Limited will be paid October 27th, 1951, to all shareholders of record as of October 9th, 1951.

National Trust Company Limited is the Transfer Agent with offices at Toronto, Winnipeg, Edmonton and Vancouver.

R. J. Dinning,
President.

Woodward STORES (VICTORIA) LTD.

No Seconds or Substandards in Woodwards

For You . . .
The Casual, Comfortable

Camel Hair Coat

Beautifully tailored of magnificent Camel Hair . . . classic, smooth styling . . . hand finished. Your choice of three important models for fall . . . the Belted Coat and the Box Coat with either Tailored, Revers or Balmacaan collar. Colours include natural, navy and teal. Sizes in the group, 10 to 20.

$89.00

Douglas at Courtney Sts. B 7231
Store Hours: 9 a.m. to 5 p.m.
Wednesdays: 9 a.m. to 1 p.m.

SCOTCH WHISKY AT ITS GLORIOUS BEST

Don't be vague... say
Haig & Haig
SCOTCH WHISKY

WHEN YOU ORDER HAIG & HAIG, BY THE DRINK OR BY THE BOTTLE . . . YOU ARE ASSURED OF SCOTCH THAT HAS A 324 YEAR OLD REPUTATION FOR UNCHANGING QUALITY.

DISTILLED, BLENDED AND BOTTLED IN SCOTLAND . . .

This advertisement is not published or displayed by the Liquor Control Board or by the Government of British Columbia.

This Matter of RAIN

IT'S COMING . . . DON'T LET IT CATCH YOU UNPREPARED

EDDY IS READY with Raincoats

Here's a group that shows what we mean. Smart rain resistant coats, in hard-wearing gabardines and covert cloths, in greys, navy, wine. Burberry styles, loose and belted, interlined.

Your Choice at
$29.95
and of course others at prices from $24.95 to $69.50

And for the YOUNGSTERS

It's downstairs on our lower main floor for the greatest selection of sheer value for kids of every age.

Modern store for the modern woman and her children

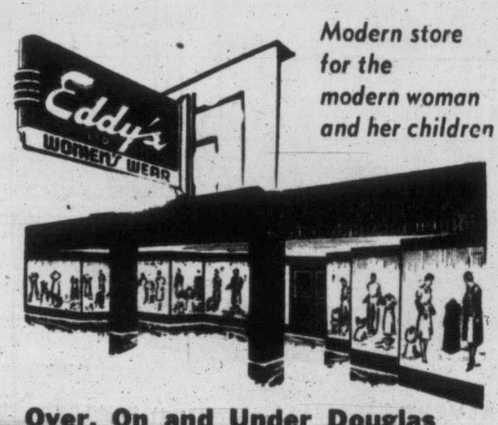

USE YOUR PLAN-A-COUNT
the modern, streamlined free-and-easy way to pay

Over, On and Under Douglas

Sir Hugh M. Allan, 91, Famed Sportsman, Dies

Donor Of Hockey's Renowned Cup, Canadian Financier Knew Great Personal Tragedy

MONTREAL (CP)—Sir Hugh Montagu Allan, 91, one of Canada's leading financiers and sportsmen, died in hospital today.

Sir Montagu, who entered hospital here recently suffering from a heart ailment, was widely known in financial centres but perhaps even more so in sporting circles as the donor of the Allan Cup, awarded annually to the senior amateur hockey champions.

Born in Montreal Oct. 13, 1860, the son of Sir Hugh Allan, Canadian shipping magnate, he was educated at Bishop's College, Lennoxville, Que., and Paris.

In 1901 Sir Montagu was named president of the Merchants' Bank of Canada and retained that position until 1922. He had previously been president of the Adasadad Acadia Coal Co. Ltd., from 1898 until 1923.

He became Sir Hugh Allan in 1904, when he was created a knight bachelor. In 1907 he was made a commander of the Victorian Order.

In 1911, he was appointed an honorary lieutenant colonel in the Fifth Regiment, Royal Highlanders of Canada, and in 1915 was appointed lieutenant-colonel of the Expeditionary Forces overseas.

Between 1915 and 1918, he served as president of the Overseas Canadian Pension Board, and from October, 1918, to May, 1919, he was claims agent for the Fourth Canadian Division.

In 1893 he married Marguerite Ethel MacKenzie, daughter of the late Hector MacKenzie of Montreal. They had three daughters and one son.

But, in the First World War, they lost three of the four children. Two of the daughters, Gwendolyn Evelyn and Anna Marjorie, were drowned in the sinking of the Lusitania by a German submarine in 1915.

His wife, Lady Allan, was badly injured in the tragedy. The following year, his only son, Hugh, was killed while flying over the German lines a member of the R.A.F.

The third daughter, Miss Martha Allan, who became prominent in the work of the Montreal repertory theatre, died in British Columbia in 1942.

Sir Montagu's business activities included directorships of the Ritz-Carlton Hotel Company, Ogilvie Flour Mills, Canadian Cottons, Ltd., Canadian Transfer Company, Acadia Coal Company, Canadian Paper Company and the former Montreal Light, Heat and Power Consolidated.

He was an ardent supporter of the Navy League and served many times in various capacities and was made honorary president of the Montreal division.

He was past president of the St. Andrew's Society and in 1941, with Lady Allan, and Air Chief Marshall Sir Frederick Bowhill, was guest of honor at the St. Andrew's ball.

SIR H. M. ALLAN.

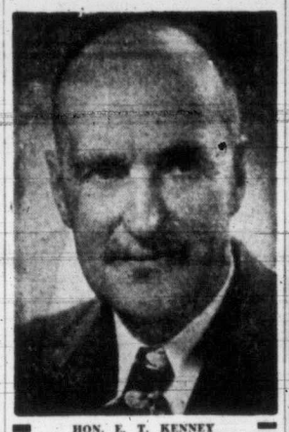

HON. E. T. KENNEY

Hear Hon. E. T. KENNEY

Minister of Lands and Forests

Speak on Behalf of

PERCY GEORGE

Coalition Candidate for ESQUIMALT

TONIGHT
CJVI - 7.30
CKDA - 9.45

Hear Mr. George CJVI at 6.30

Esquimalt Coalition Campaign Committee

PERCY GEORGE

WOOD WOOD
EXTRA SPECIAL
3 DAYS ONLY

Guaranteed all fir wood blocks and bark slabs in 12-inch lengths for kitchen range, furnace or fireplace. No rubbish.

2 CORDS $8.00
1 CORDS $17.00

IDEAL FUEL CO.
G 5524 DAYS

Men of Distinction prefer

LORD CALVERT
Canadian Whisky

Served with pride on those special occasions when only the finest will suffice

CALVERT DISTILLERS (CANADA) LIMITED
AMHERSTBURG • ONTARIO

This advertisement is not published or displayed by the Liquor Control Board or by the Government of British Columbia.

SAFEWAY FLOUR VALUES

KITCHENCRAFT ALL-PURPOSE FLOUR

The flour that's milled exclusively for home baking . . . works wonders with any recipe. Two varieties: regular white and vitamin B1.

5-lb. bag 35c
10-lb. bag 68c
24-lb. sack $1.63
49-lb. sack $3.19

With cooler weather on the way, chances are you're planning to do more home baking. So you'll want to have plenty of your favorite flour on hand. Now's a good time to replenish your supply. We're featuring popular brands this week at low prices. Check your needs—then come in and save.

ROBIN HOOD ALL-PURPOSE FLOUR

Robin Hood Flour is an all-purpose flour . . . ideal for cakes, breads, etc.

5-lb. bag 35c
24-lb. sack $1.65
49-lb. sack $3.19

FIVE ROSES ALL-PURPOSE FLOUR

An all-purpose flour . . . for all your baking.

5-lb. bag 35c
24-lb. sack $1.65
49-lb. sack $3.19

SWIFTNING
1-lb. carton 43c
It's first choice today with housewives

PASTRY FLOUR
Wild Rose, 7-lb. bag 55c
Incomparable for quality

MIXED PEEL
Woodland's, Cut, 16-oz. pkg. 33c
More "true-fruit" flavor

RAISINS
Australian, Seedless, 2-lb. pkg. 47c
Ideal for fruit cakes

BIG, NEW "DOUBLE-PRIZE" CONTEST!

WIN $2,000.00 for yourself
$2,000.00 gift to your church or charity

2nd PRIZE $500.00 for you $500.00 for your church or charity

5 PRIZES $100.00 for you $100.00 for your church or charity

50 other cash prizes
$11,000 total cash prizes and gifts

ENTER TODAY! Full details and entry blanks at store

KITCHEN CRAFT FLOUR

BAKING NEEDS
Coconut Martin's, Unsweetened, 8-oz. pkg. 22c
Pitted Dates Martin's, Salr, 16-oz. cello pkg. 28c
Baking Powder Laurel, 12-oz. can 15c
Chipits Van Kirk's, 6-oz. cello pkg. 31c

CANNED MILK
Skim Milk Canac, Powdered, 16-oz. can 39c
Condensed Milk Eagle Brand, 15-oz. can 28c
Canned Milk Four Varieties, 16-oz. cans 2 for 35c

BISCUITS
Ritz Crackers Christie's, 8-oz. pkg. 20c
Biscuits Peek Frean's, Assorted, Sweet, 4-lb. tin $2.42

BREAKFAST FOODS
Oats Quick Quaker, N.P., 48-oz. pkg. 36c
Cereal Sunny Boy, 2-lb. pkg. 22c
Bran Flakes Kellogg's, 14-oz. pkg. 24c
Pancake Flour Aunt Jemima, 3½-lb. bag 55c

BREAD
Polly Ann, white or brown, sliced or unsliced, wrapped 11c
Polly Ann, Raisin, sliced or unsliced, full 16-oz. loaf 16c

PEANUT BUTTER
Beverly 24-oz. jar 49c
Beverly, 48-oz. tin 92c
Tastes like freshly roasted peanuts . . . Ideal for lunches

CHEESE
Berkshire Cheddar, Mild, lb. 55c
Medium, lb. 59c
Sharp, lb. 63c

★ MEAT BALLS Unger's, 15½-oz. can 33c
Economically priced. Try them and note the saving!

★ TOMATO JUICE Del Monte, 48-oz. can 33c
Serve lots of cool, refreshing tomato juice

★ SOAP, TIDE Giant packages 78c
Compare the quality, compare the price.

SEAFOOD
Jellied Tuna Clover Leaf, 7-oz. can 39c
Chicken Haddie Sealect, 14-oz. can 24c
Sardines Guardsman, 3¼-oz. cans 3 for 27c
Keta Salmon Todd's, Fancy, 7¾-oz. can 21c

SOUPS
Vegetable Soup Aylmer, 10-oz. can 12c
Tomato Soup Campbell's, 10-oz. can 13c
Mushroom Soup Clark's, Cream, 10-oz. cans 2 for 25c

MISCELLANEOUS
Pie Crust Mix Monarch, 17-oz. pkg. 35c
Jell-O Assorted Flavors, 3¼-oz. pkgs. 6 for 58c
One Pkg. Orange, Coconut, Tapioca Pudding Free
Cake Mix Robin Hood, Chocolate or White, 15-oz. pkg. 27c

MARGARINES
Margene 1-lb. pkg. 41c
Good Luck 1-lb. pkg. 39c
Nucoa 1-lb. pkg. 39c
Parkay 1-lb. pkg. 41c

CANNED FRUITS
Cherries Cudney, Choice, Rl. P., 15-oz. can 25c
Red Plums Monica, Choice, 15-oz. cans 2 for 25c
Grapefruit Glennaire, sections, 20-oz. can 24c

CANNED JUICES
Grapefruit Juice Townhouse, Natural, 20-oz. cans 2 for 29c
Lemon Juice Exchange, 6-oz. can 11c
Orange Juice Full O' Gold, 48-oz. can 31c
Pineapple Juice Australian, 20-oz. cans 2 for 27c

CANNED VEGETABLES
Asparagus Cuttings Hunt's, Remarkable, white, 20-oz. can 16c
Diced Carrots Taste Tells, Choice, 15-oz. cans 2 for 21c
Golden Corn Taste Tells, Choice, 15-oz. can 13c

READY DINNERS
Pork and Beans Van Camp's, Stokeley, 15-oz. cans 2 for 31c
Steak and Gravy Maconachie, 15½-oz. can 43c
Unger's Pie Steak and Kidney, 15½-oz. can 33c

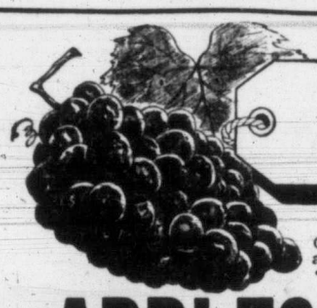

GRAPES 75c
Concord, 6-quart basket. These are from the choicest grapes available in the rich, fertile valleys of British Columbia.

★ APPLES, McIntosh The Most Popular All-Purpose Apple, lb. 10c
Approximately 38-lb. box $3.39

Oranges California, Sunkist, Sweet and Juicy, Top Quality, lb. 12c
Bananas Imported, Golden Fruit, Ripe and Ready for Immediate Use 2 lbs. 39c
Melons Casaba, Crunchy-Crisp and Juicy to Bite Into, lb. 9c

Tomatoes Field or Okanagan, large size, red-ripe, firm 3 lbs. 25c
Cabbage Local, Firm, Solid Heads, Crisp, excellent for boiling, lb. 6c
Celery Local, Tender Stalks, Fresh and Crisp, Green, Washed and Tied, lb. 9c
Cauliflower Local, Snow White, Fresh Daily, lb. 16c
Lettuce Local, Large Heads, Cool and Salady, Firm, Solid, lb. 12c
Potatoes No. 1 Whites, Washed, Nice for Potato Salad 10 lbs. 35c
Carrots Local, Topped, Crisp, Well Formed, Nice Size, Good Quality, lb. 5c

LAMB CHOPS
1951 Spring Lamb . . . trimmed "waste-free" before weighing to save you money.
Lamb Loin Rib Chops lb. 89c

★ FRESH PICNICS Whole or Shank End, lb. 43c

★ LOIN OF PORK Tenderloin or Rib End, lb. 74c

SMOKED HAMS
Whole, Half or in the Piece
59c lb.

Blade Chuck Roast Red and Blue Brand Beef, lb. 69c
Plate and Brisket Red and Blue Brand Beef, lb. 45c
Ground Beef Lean, Red and Blue Brand, lb. 79c
Loin Pork Chops Centre, lb. 80c
Pork Sausage Economy Pure, lb. 60c
Side Bacon Sliced, ½ lb. 35c
Breast of Lamb For Stewing, lb. 47c

Bologna Sliced, lb. 49c
Chicken Loaf Sliced, ½ lb. 30c
Boiled Ham Sliced, ½ lb. 60c
Wieners No. 1 Quality, lb. 55c

AIRWAY COFFEE
Mild, mellow coffee . . . ground fresh when you buy.
Whole Roast, 1-lb. bag 94c
3-lb. bag $2.78

EDWARDS COFFEE
Always rich coffee . . . fresher by days
Regular or Drip, 1-lb. tins $1.04

PRICES EFFECTIVE SEPT. 27 to 29

SAFEWAY

We Reserve the Right to Limit Quantities. CANADA SAFEWAY LIMITED

Two Thieves Foiled; Loot At Open Door

Constable George Godsmark, motorcycle policeman, came within a hair's breadth of catching two thieves in the act of robbing the Scott & Peden store last night.

The officer was proceeding down Cormorant Street, near Store Street, at 7.20, when he saw two men run from the front of the store, get into a car and drive off at high speed.

The officer took chase but was unable to catch up with the car. Returning to the store, he found the door open and a sack containing several cartons of cigarettes and a box containing tobacco.

As there were no signs of forced entry, police believe the attempted robbery was an "inside job."

Protects Wild Life

HELSINKI (CP)—Finland is taking steps to preserve its big game and Peter Krott, an Austrian forester, is planning a national park at Padasjoki where elk and other animals will be protected.

Use 'Dettol' promptly in time of accident

'DETTOL'

THE SAFE ANTISEPTIC

Non-poisonous. Doesn't pain . . . Doesn't stain.

DS-1

Critic Kent Says Juniors Not Informed

Transportation committee may have Robert W. Doble "in mind" as the city's future traffic and communications superintendent.

But Ald. Aubrey Kent, for one, would like to meet Mr. Doble before he concurs, in what he believes is the committee's thought.

He said as much at Tuesday's city council meeting.

"We three," he said, indicating himself, Ald. Robert Macmillan and Ald. Arthur Dowell, "sit down here in awe of the senior members of council."

"This whole thing is sprung on us. We three have been in on no discussion. I don't suppose any of us know Mr. Doble. I don't. I don't think I ever met him."

SHOULD ADVERTISE

He referred to the transportation committee recommendation that a traffic superintendent be appointed and the post be advertised immediately.

He spoke of the creation of a department, cost, involved, and said "everything depends on the right man."

"You will advertise for a man to fill the position, although I imagine the man in the mind of the transportation committee is Mr. Doble."

Ald. Waldo Skillings, chairman of transportation, assured the alderman whoever was appointed would not be a department head.

'Street Furniture'

LONDON (CP)—Lord Latham, chairman of London Transport, says the city is cluttered with what he calls "street furniture," including lamp standards, traffic lights, bus stops and Belisha beacons. "I promise to help any effort to replace this chaos with order," he said.

CLEAR WAY TO NAME CITY TRAFFIC HEAD

Pinfold Amendment Loses Narrowly; Critics Say Problems Are Mythical

Weathering a stormy sea, transportation committee Tuesday piloted its recommendation for a superintendent of traffic and communications safely to port.

Ald. William Pinfold wanted the Doble report on traffic, which advocated such a post, referred to the Town Planning Commission. His amendment was lost, five to four.

Transportation committee met today with City Manager Cecil Wyatt to set up terms of reference and salary. Council approved the report in principle and authorized the manager to call for applications immediately.

Before the hour-long debate was over, all the aldermen put in their verbal two cents' worth.

PROBLEM A MYTH

"This is a myth—we have no traffic problem," declared Ald. Robert Macmillan.

Countered Ald. Waldo Skillings, chairman of the transportation committee: "We have a definite parking problem . . . it is getting more acute daily."

He assured council the move would not be the extremely costly one some aldermen feared. The appointment would not be that of a department head, but a traffic superintendent nominally under the city engineer.

"I'm pleased to hear Ald. Skillings say it won't cost us a lot of money," said Ald. Arthur Dowell. "Last week he said we were getting expertitis; I was afraid this would be officialitis."

UNAUTHORIZED MOVE

Ald. Pinfold lauded the Doble report but urged that it go to the Town Planning Commission on grounds that the city had asked the T.P.C. to make a report on traffic.

He contended the transportation committee instructed the city manager to have Robert W. Doble attached to his office without council authorization.

He added that Mr. Doble was appointed head of the traffic survey section, also without authorization of council.

"I'm not deprecating Mr. Doble's report in any way," he said. "I think it is excellent; but I'm not an expert on traffic. This whole problem is so important I don't think council should take any hasty action."

COULD BE BETTER

Said Ald. Millard Mooney, a member of the transportation committee, who seconded Ald. Pinfold's amendment: "It's said this is the best report we've ever had on traffic . . . it's the only report we've had. It could have been a lot better."

Police, town planning commission, public works and "Mr. Citizen" should all be considered in the picture, Ald. Mooney said.

Ald. Skillings, replying to Ald. Pinfold, said the city manager had the right, without reference to council, "to second" a civic employee.

"Mr. Doble has done a herculean task," he said. "It is not the idea of this committee to usurp, offend or ignore the town planning commission."

He referred to consultations between Mr. Doble and J. Doughty-Davies, a town planning expert, lent to the city last May, as well as the chairman of the T.P.C.

Said Ald. Macmillan: "Do I get a chance to speak? I'm not convinced that Mr. Doble is any more qualified than I am. What are we running here, a research centre for traffic?"

Camera—1877 Variety

LONDON (CP)—A camera bought in 1887 for 25 shillings is one of the exhibits at the Jubilee exhibition of the Institute of British Photographers. A British all-metal camera, it has plates 1¼ inches square and a simple drop-shutter.

City Council Kept In Dark On Arena Data

Ald. Waldo Skillings is not a man who likes to be kept in the dark.

At Tuesday's City Council meeting he called for a statement from Acting Mayor Frank Mulliner or someone else in authority on the matter of reopening date of Memorial Arena.

"It's not fair to the public or council to be left in the dark," he complained.

"It seems there are so many unfortunate occurrences at the arena but never a statement from a responsible person. There is nothing to hide in the matter. Let it be public information, just what is wrong, what is the remedy, how much will it cost and how long will it take."

The acting mayor advised there was no secrecy, but advised: "Give them time. They are not in a position to give any definite information yet."

TIRED NERVOUS CONSTIPATED?

Get relief from constipation—indigestion. Positive results from FRUIT-A-TIVES proven by tens of thousands. FRUIT-A-TIVES contain extracts of fruits and herbs.

Council Hears Point Ellice Bridge Costs

Plans, surveys and general maintenance on Point Ellice Bridge since 1947 has cost the city $13,248, City Council learned Tuesday.

The sum included $5,212 in professional fees for Maj. J. R. Grant, consulting engineer. It did not include his fees for plans for a four-lane, high-level bridge, requested by council earlier this year.

Maj. Grant said he would try to have the account in later this week.

"A sum of $15,000 was set aside in 1951 estimates for extraordinary expenditure, and plans for Point Ellice Bridge," said City Manager Cecil Wyatt, who presented the report. "It is anticipated that the account will be considerably below this sum."

Ald. Waldo Skillings asked for tabling of costs at the last council meeting.

HISTORIC TOWN

Banff in Scotland received its first charter from King Malcolm IV in 1163.

SHORT WAVE MEETING

Victoria Short Wave Club will hold a meeting at 8 Thursday evening, at 2500 Foul Bay Road. S. M. Jones will give a talk on, and demonstrate, high-fidelity recording as compared with standard methods.

To whom it may concern:

The policy of Parent-Teacher Associations is NON-COMMERCIAL, NON-SECTARIAN and NON-PARTISAN. The use of Parent-Teacher name in connection with any of the above is not sanctioned.

Victoria and District Parent-Teacher Council

A. CULLEN, President.

Work! Vote and Win With Wurtele
Your Esquimalt Neighbor!

MEETINGS

TONIGHT, WED., SEPT. 26, 8 o'Clock at METCHOSIN PARISH HALL

THURSDAY, SEPT. 27, 8 P.M. ESQUIMALT BOILERMAKERS' HALL

FRIDAY, SEPT. 28, 8 P.M. LUXTON COMMUNITY HALL

Thanks to the hundreds of loyal friends of Commander Wurtele for their voluntary help . . . The Committee.

GOT A CAR? TAKE YOUR NEIGHBOR TO THE POLLS, OCTOBER 1 — VOTE! VOTE! VOTE!

CMDR. ALFRED WURTELE

A VOTE AGAINST SOCIALISM OR COALITION IS A VOTE FOR WURTELE . . . VOTE WURTELE!

We need lots of cars to take our friends to the polls. Please call B 7118. Wurtele's Voluntary Campaign Committee

"MY CHIPMAN KNIT NYLONS ARE MUCH NICER THAN THEIRS, CHARLES"

Chipman Knit HOSIERY for all the family

LETTERS POURING IN SAY:

"New Sunlight is Better-than-Ever!"

It's extra soapy, all-pure!

—IT'S CANADA'S FASTEST-SELLING BAR SOAP—

How $1.59 Won Quick Relief From Piles

Here is a low cost way to win relief from sore, painful piles. It is quick, easy, clean and pleasant.

Just get a package of Hem-Roid at any drug store and use it as directed for 10 days. Then if you are not convinced that Hem-Roid is the best and finest pile remedy you ever used, the full purchase price will be returned if you ask for it. There are no strings in this offer to you. You must be completely satisfied or your ten day test is free. $1.59 at any drug store. ***

VALUE EVENT

In Standard's VIEW STREET WAREHOUSE!

It's a wonderful ONE-DAY EVENT . . . scores of amazing values in furniture, floor coverings and appliances!

CHESTERFIELD SUITES AND DAVENPORTS

2-Piece Modern Chesterfield Suite in heavy green frieze. Reg. 389.00. SPECIAL 249.00

4-Piece Sectional Suite in rose tapestry. Reg. 229.00. NOW ONLY 172.00

2-Piece Davenport Suite in best quality heavy figured velour. A fine comfortable bed by night. Reg. 169.00. 149.00

2-Piece Chesterfield Suite in choice of colors in wool frieze. Reg. 239.00 199.00

2-Piece Chesterfield Suite in grey all-wool frieze. Reg. 199.00. NOW ONLY 159.00

4-Piece Sectional Chesterfield Suite in green figured tapestry. A quality suite. Reg. 199.00. NOW ONLY 179.00

ONE DAY THURSDAY ONLY

ODD PIECES for Every Room

CHIFFONIER Oak. Reg. 125.00, for only 79.00

In walnut. Reg. 69.00. SPECIAL 39.00

WALNUT BUFFET Reg. 99.00. Only 59.00

VANITIES

DRESSERS

SECTIONAL BEDROOM PIECES IN WALNUT

ODD BEDS—ALL SIZES

CRIB AND MATTRESS Ivory steel crib with mattress. Reg. 42.50. 22.50

ODD CHAIRS A great assortment for the kitchen, dining and living room. In walnut, applewood, oak and chrome. ALL TO CLEAR at only 5.00

See the Special Values in . . .

★ CARPET REMNANTS
★ LINOLEUM
★ LAMPS
★ REFRIGERATORS
★ WASHERS
★ ELECTRIC IRONERS
★ GAS STOVES
★ RADIOS
★ OIL HEATERS Choose a heater for the cold weather ahead.

OUR REGULAR TERMS APPLY Of Course

BEDROOM SUITES

4-Piece "Heather Walnut" Bedroom Suite, plus a night table. Reg. 289.00. NOW ONLY 249.00

4-Piece Bedroom Suite in walnut. Has twin beds. Reg. 245.00. SPECIAL ONLY 199.00

4-Piece Bedroom Suite in beautiful oak. Has twin beds. Reg. 339.00. SPECIAL ONLY 269.00

DINING ROOM SUITES

9-Piece DINING ROOM SUITE in beautiful walnut. Extension table, buffet, china cabinet and 6 chairs. Reg. 499.00. SAVE $100 on this special 399.00

6-Piece DINETTE SUITE. Extension table has arborite top, buffet has drawers and glass front cupboards. In grey, with gold top. Reg. 209.00. ONLY 149.00

6-Piece Weathered Grey DINETTE SUITE. Smart cottage model. Reg. 99.00. NOW ONLY 79.00

EASY CHAIRS

A very large selection of all types of Easy Chairs. Cogswell chairs, hostess and rocker chairs, odd Easy Chairs from Chesterfield suites. A full display at

25% to 30% Off!

STANDARD

VIEW STREET FURNITURE WAREHOUSE

DOWNSTAIRS IN THE SCOLLARD BUILDING

If in doubt, ask at our Main Store

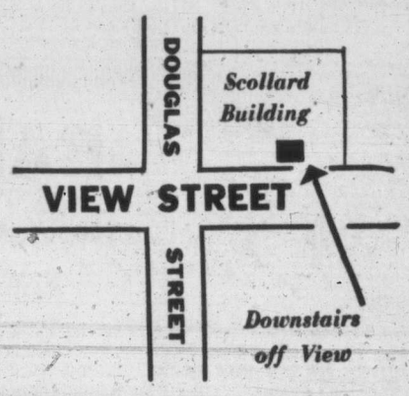

Good Luck's flavour is sweeter, fresher!

That's because Good Luck is sweet-churned daily!

No other spread can match the wholesome, spring-sweet flavour of Good Luck Margarine . . . that special flavour only Good Luck's exclusive sweet-churning can give.

Whatever you try Good Luck on—toast, bread, hot vegetables, pancakes—you'll notice its wonderful difference immediately.

Get pure, wholesome, sweet-tasting Good Luck today. Remember, Good Luck is good for you and your youngsters. No other spread contains more Vitamin A and wholesome nourishment!

• Foil-wrapped for extra freshness!
• Twin bars for extra convenience!
• Two handy colour wafers!

Get GOOD LUCK

THE SWEETER, FRESHER MARGARINE!

Victoria City Police Boxing Club Gets Prepared To Face Its Busiest Season

Getting his young wards in shape in time for the opening of boxing season Oct. 4, City Police Club trainer Eddie Haddad is seen giving a few tips on proper stance to young Russell Ashworth.

City Police Boxing Club membership pictured from left (back row): John Yeomans, Michael Audain, Gordon McKenna, Charles Gould, Earl Vance, Louis Carveth, Eddie Haddad, trainer; Jim Audain, association president. Front row: Police Inspector Harry Mercer, Bill Knowles, trainer; Bruce Colvin, Harvey Hurd, Russ Ashworth, Charles Wilson, Melvin Bacon, Bill Wilson. (Times photo.)

Sliding Bums Mortified

Giants Call For Pennant Race Hit-And-Run Play

Is the miracle about to come to pass?

Will the given-up-for-dead New York Giants actually overhaul the runaway Brooklyn Dodgers?

Are the Dodgers panic stricken?

These are some of the questions asked today by an astonished baseball world, dazed by yesterday's sudden turn of events that left the Dodgers reeling.

Manager Charlie Dressen and his Brooklyn crew saw their once-huge 13½-game bulge over the Giants melt to a single game last night when the Braves pummelled them in a nightmarish floodlighted doubleheader, 6-3 and 14-2. At the same time the relentless Giants were polishing off Philadelphia Phils 5-1 for their 34th triumph in their last 41 games.

The big doings in the National League far overshadowed the American League scramble that saw the front-running New York Yankees move a step nearer the flag when both Cleveland and Boston Red Sox were beaten. Chicago White Sox shoved the Indians three games behind the Yanks with a 4-2 triumph while Washington dropped Red Sox 5½ games off the pace with a 2-0 victory.

BROOKS DEPRESSED

The Dodgers were depressed, but there was no hint of surrender despite their double debacle.

"We're still in front. That's all I know," said Captain Pee Wee Reese.

"We got all the bad baseball out of our system," said Dressen. "The boys aren't panicky. There's nothing we can do but go out and win four of our remaining five."

The Dodgers still have five to go—two in Boston and three in Philadelphia. The Giants have three left—one in Philadelphia and two in Boston. Any combination of four Dodger wins and /or Giant defeats would clinch the flag for Brooklyn.

DIFFERENT FACE-OFF

One trick of the easterners that caused much consternation in the first game is the habit of the forwards lining up for a face-off on the same side of the ball as the opposing centreman. According to Andrews, the first time that Petes did this Cavallin called his players off the floor for a hurried conference to try to counteract the style. Nothing the Combos could do, however, helped them, as Petes took the draw on every face-off. It seems that the Petes' centre would hold his stick with one hand and hold his check's stick with the other hand while the ball was being placed.

No slouch at goaltending himself, Andrews was amazed at the dexterity of Petes' goalie, Moon Wooton. Standing little higher than the goal itself, Wooton uses his stick like a fly-swatter and stands out on the edge of the crease rather than right in his net.

Rush tickets for the game will be available at the arena tonight from 7.30 until game time at 8.30.

PENNANT RACES AT A GLANCE

	W	L	Pct	GB	GL
Brooklyn	93	56	.624		5
New York	93	58	.616	1	8

Remaining Games:

Brooklyn, at home (0), away (5); Boston, Sept. 26, 27; Philadelphia, Sept. 28, 29, 30.

New York, at home (0), away (3); Philadelphia, Sept. 26; Boston, Sept. 29, 30.

NATIONAL LEAGUE

		R.	H.	E.
New York	011 010 002	5	10	0
Philadelphia	000 000 100	1	9	0

Hearn, Maglie (7), and Westrum; Roberts, Heintzelman (8) and Wilber.

First Game—

Brooklyn	012 000 000	3	9	0
Boston	600 000 00x	6	8	1

Branca, King (1), Schmitz (1), Podbielan (7) and Campanella; Spahn and Cooper. Losing pitcher: Branca. Home runs: Brooklyn, Pafko 2nd; Boston, Jethroe 1st. (1 on).

Second Game—

Brooklyn	000 011 000	2	3	2
Boston	161 200 40x	14	14	0

Erskine, Haugstad (3), Schmitz (5), and Campanella, Walker (5); Wilson and St. Claire. Home run: Boston, Torgeson 7th (2 on).

St. Louis	001 000 020 000 00	3	12	1
Cincinnati	000 003 000 000 04	7	7	0

Lanier, Brazle (8) and D. Rice; Raffensberger and Pramesa. Home runs: Cincinnati, Pramesa 14th (3 on); Post 8th (2 on).

Chicago	000 012 000	3	7	2
Pittsburgh	300 120 00x	6	10	1

Lown, Dubiel (6) and Chiti; Queen, Wilks (7) and McCullough.

AMERICAN LEAGUE

	W.	L.	Pct.	GB.	GL.
New York	93	55	.628		6
Cleveland	92	60	.605	3	2
Boston	87	60	.592	5½	7

Remaining games:

New York—At home (6); Philadelphia, Sept. 26; Boston, Sept. 28 (2), 29 (2), 30. Away (0).

Cleveland—At home (2) Detroit, Sept. 29, 30. Away (6).

Boston—At home (0). Away (7), Washington, Sept. 26, 27. New York, Sept. 28 (2); 29 (2), 30.

Cleveland	000 000 020	2	9	1
Chicago	010 200 10X	4	12	0

Wynn, Lemon (5), Garcia (8) and Hegan; Pierce and Niarhos. Homerun: Chicago, Minoso, 7th.

Boston	000 000 000	0	2	2
Washington	020 001 00X	3	8	0

Kiely, Kinder (6), McDermott (8) and Robinson; Porterfield and Kluttz.

Detroit	000 000 001	2	9	0
St. Louis	000 000 000	0	6	0

Gray and Ginsberg; Byrne and Batts.

THE BIG SIX

By The Associated Press

Leading Batsmen

Player and Club	G.	AB.	R.	H.	Pct.
Musial, Cardinals	150	571	122	204	.357
Fain, Athletics	113	415	62	144	.347
Ashburn, Phillies	152	622	91	212	.341
Robinson, Dodgers	145	516	98	173	.335
Minoso, White Sox	146	530	112	173	.326
Williams, Red Sox	145	519	109	167	.322

Runs batted in: National League—Irvin, Giants, 115; American League — Zernial, Athletics, 127.

Home runs: National League—Kiner, Pirates 41; American League—Zernial, Athletics, 32.

BRAKES

Carburetor and Motor Tune-Up Service

25 YEARS SPECIALISTS

1926 1951

BOULTBEE

VICTORIA LTD. 1100 YATES ST

Sports

BOWLING SCORES

CAPITAL CITY BOWLADROME

MAJOR MEN'S FIVEPIN

The Sol's—Mary Chayko, 636; Harry Bowman, 506; Dick Sleep, 688; Gerry Lawrence, 591; Charlie Garvie, 589. Game totals, 959, 991, 1,050—3,010.

Corbett's Colts—Don Corbett, 774; Brian Klipatrick, 543; Bert Brook, 573; Joe Burns, 658; John Birkenhead, 786. Game totals, 919, 1,060, 1,353—3,332.

Sol's win one point. Corbett's Colts 3 points.

The Jones Boys—Dick Jewsbury, 563; Ron Smith, 626; Gord Minnis, 583; Bus Stoddart, 536; Stan Jones, 843. Game totals, 1,041, 1,100, 1,010—3,151.

Wes Rays—Ray Campbell, 711; Lionel Green, 548; George Stevenot, 460; Don McCaig, 774; Ken Lineham, 593. Game totals, 1,050, 969, 1,037—3,086.

The Jones Boys won 2 points. Wes Rays won 2 points.

Chayko's Chicks—Wilf Smith, 744; Wak Pym, 533; Marg DesLaurier, 705; Reg. Gillard, 492; Eric Chavk, 636. Game totals, 1,090, 941, 1,179—3,210.

Joe's Jokers—V. MacDonell, 604; R. Birkenhead, 675; B. Baldwin, 637; J. Gray, 539; J. Labrie 607. Game totals, 1,060, 1,047, 955—3,062.

Chayko's Chicks won 3 points. Joe's Jokers won 1 point.

Mac's Best—McKenzie, 645; A. Lawrence, 626; S. Vogler, 465; P. Smith, 648; A. Marchant, 680. Game totals, 908, 1,108, 1,048—3,064.

Howie's Hotshots—T. Newbegin, 473; T. Neely, 622; E. Tall, 451; C. McRae, 675; H. Butler, 558. Game totals, 747, 992, 1,050—2,789.

Mac's Best won 3 points. Howie's Hotshots won 1 point.

Digits—A. Aspinall, 497; L. Hodgkin, 596; G. MacLead, 350; B. Beech, 587; J. Gallant, 584. Game totals, 900, 872, 842—2,614

Clive's Cutups—C. Waggoner, 567; D. Preseau, 559; D. Leonard, 707; T. Smith, 430; R. Wassoner, 638. Game totals, 991, 867, 1,052—2,910.

Digits won 1 point. Clive's Cutups won 3 points.

GIBSON'S BOWLADROME

B.C. TELEPHONE

Plugs—L. Weeks, 538; I. Waterman, 352; J. Potts, 474; K. Johns, 373; F. Garside, 461; handicap, 105; Game totals, 795, 677, 792—2,264.

Cores—A. Reston, 491; A. Williamson, 282; A. MacLachlan, 526; M. Wetmore, 528; D. Mawer, 618; handicap, 83. Game totals, 885, 916, 644—2,445.

Coros won 2 games.

Bells—I. Holman, 353; B. Landgraff, 585; W. Dibblee, 444; F. Holmes, 446; B. Williams, 580; handicap 95. Game totals, 809, 685, 932—2,426.

Sets—M. Guild, 442; J. Gilmore, 365; D. Flynn, 556; B. McPhee, 450; H. Crust, 604; handicap, 89. Game totals, 767, 898, 752—2,417.

Bells won two games.

Relays—S. MacKinnon, 385; A. Mawer, 583; J. Kinsman, 535; N. Byers, 590; T. Nobe, 384; handicap,111. Game totals, 886, 875, 686—2,447.

Jacks—M. Baker, 296; A. McCormick, 454; H. Karas, 457; A. Green, 405; H. Price, 497; handicap, 199. Game totals, 690, 762, 921—2,109.

Relays won two games.

Keys—M. Dickson, 432; M. Batchelor, 196; C. Bull, 461; K. Findler, 591; H. Hickman, 481; handicap, 196. Game totals, 832, 789, 648—2,269.

Dials—V. Marston, 348; A. Barry, 488; T. McLaren, 397; C. Dunn, 488; K. Waterman, 446; handicap, 160. Game totals, 743, 733, 691—2,167.

Keys won two games.

Signals—L. Kinsman, 486; J. Ridgway, 389; A. Dickson, 367; M. Turnbull, 534; F. Holtum, 655; handicap, 79. Game totals, 698, 904, 833—2,435.

Jumpers—T. Partington, 451; J. Holtum, 358; J. Lawton, 445; D. Robertson, 451; H. Cottingham 643; handicap, 71. Game totals, 671, 851, 826—2,448.

Signals won three games.

DOCKYARD MIXED FIVEPIN

Q.F.'s—J. Bendall, 746; A. Quinn, 530, T. Driskell, 563; L. Reed, 459; T. R. Brien, 599. Totals, 844, 1,026, 1,027—2,897.

Hustlers—Bate, 376; Graham, 486; Taylor, 374; Bryant, 425; Baker, 390; handicap, 84. Totals, 650, 672, 813—2,135.

Q.F.'s—4 points.

Boilermakers—V. Bowes, 363; G. Petch, 618; H. Bardsley, 270; M. Grutes, 445; K. Lineham, 682; H. Donaldson, 324. Totals —848, 799, 955—2,602.

Mateys—L. Simmons, 368; K. Buchanan, 531; H. Ritchie, 526; J. Alexander, 511; H. Cowan, 596; handicap, 164. Totals, 911, 914, 871—2,696.

Boilermakers, 1 point; Mateys, 3 points.

Electricians—K. Hill, 703, A. Shields, 401; E. Steele, 354; A. Pert, 353; P. Hill, 603; handicap, 546. Totals 894, 1,139, 927—2,960.

Eccentrics—J. Gray, 574, E. Barber, 674; T. Graves, 587; A. Carrington, 538; G. Morris, 602. Totals, 1,010, 966, 1,021—2,975.

Electricians, 1 point; Eccentrics, 3 points.

Clowns—G. Worral, 602; G. Storrie, 525; R. Martindal, 393; G. Ready, 634; H. Mayzes, 800. Totals, 936, 958, 1,060—3,954.

Motor Transport—G. Jenkins, 707; J. Logie, 624; B. McQuillan, 454; B. Webb, 503; T. Copeland, 420; handicap, 198. Totals, 939, 975, 991—2,905.

Clowns, 2 points; Motor Transport, 2 points.

Jokers—M. Reid, 551; B. Bird, 614; P. Wickens, 475; J. Randall, 489; O. DeGuolms, 553. Totals, 884, 846, 952—2,682.

Ramblers—R. Douglas, 648; G. Moore, 600; M. O'Connor, 465; H. Gawley, 568; G. Scott, 561; handicap, 459. Totals, 960, 1,062, 1,239—3,261.

Ramblers, 4 points.

MIXED FIVEPIN LEAGUE

Single Pins—L. White, 607; D. Smith, 434; P. Fisher, 693; N. O'Connell, 624; A. Copp, 617. Game totals, 962, 1,030, 993—2,975.

Automotive Parts—Jean Gaunt, 515; Anne Fish, 508; Don Fish, 481; Ed Newman, 539; Gordie Fish, 594. Handicap, 150. Game totals, 1,016, 810, 951—2,777.

Single Pins won 3 points. Automotive Parts won 1 point.

King Pins—Mrs. D. Jewsbury, 367; Mrs. R. Birkenhead, 508; R. Pugh, 560; H. Chandler, 533; R. Jewsbury, 558. Handicap, 78. Game totals, 855, 828, 921—2,526.

Blue Devils—J. Randall, 546; M. Price, 419; B. Frend, 562; Art De Girolamo, 502; Low Score, 349. Game totals, 692, 770, 916—2,378.

King Pins won 3 points. Blue Devils won 1 point.

Outlaws—Jean Grey, 467; Lucy Linton, 517; Tom Linton, 568; Marg. Edwards, 474; Gus. Edwards, 540. Handicap, 21. Game totals, 796, 862, 936—2,587.

Doodle Bugs—J. Caddell, 592; M. Nicholl, 469; J. Caddell, 581; H. Hunt, 574; E. Sandahl, 627. Game totals, 935, 898, 1,010—2,843.

Doodle Bugs won 4 points.

Big Horns—W. Summerfeldt, 445; Iris Martin, 441; Heck Robson, 595; M. Summerfeldt, 462; A. McHaffie, 733. Handicap, 297. Game totals, 908, 953, 1,112—2,973.

Wilson & Procter—J. Latham, 618; I. Moore, 604; B. Musgrave, 702; V. Musgrave, 103; H. Cowan, 649; M. Cowan, 297. Game totals, 1,016, 934, 1,023—2,973.

Each team won 2 points.

Night Hawks—Marj. Deslaurers, 405; Jim Roe, 426; Eleanor Walton, 594; Jack McQuillan, 384; Bill Hill, 503. Handicap, 240. Game totals, 902, 864, 796—2,562.

Southall Stoves—M. Wallis, 540; M. Martin, 655; A. Kirkbred, 581; N. Martin, 723; Cy Wallis 686. Game totals, 868, 1,187, 1,140—3,195.

Night Hawks won 1 point. Southall Stoves won 3 points.

BOXLA BODY MAY TAKE BEATING ON CUP FINAL

Bill Easterbrook, vice-president of the Canadian Lacrosse Association, said today that the C.L.A. would "probably take a financial beating" on the Mann Cup series despite increased prices.

Ducats were upped from 50 cents to $1.50 and from $1 to $2.00 to help meet the estimated $18,000 tab for the entire show. The boost in price didn't help much at the first game in Vancouver, when less than 2,500 fans showed up.

"We are hoping for a big crowd tonight in Victoria" the C.L.A. head said.

TIMES GIVES TROPHY

School Swimmers Will Hold Two Tournaments

Elementary school swimmers have a new target.

A special trophy has been posted by the Victoria Daily Times. The award will go to the elementary school (to Grade 6) which wins the championship at the annual gala, to be held at Crystal Garden Oct. 19.

Victoria Amateur Swimming Club will sponsor the swim meet for the 26th consecutive year. An entry fee of 10 cents will be charged to each competitor to cover all events. In relay races, only one team from each school will be allowed to enter.

The management of the Crystal Garden is allowing each school to bring their swimmers for a free practise swim if in a group and under the supervision of one of the teachers. The teacher in charge will make the necessary arrangements with the management in regard to date and time.

One week after the elementary schools gala, the junior and senior high schools will hold their annual splash tournament.

The junior high school winning the most points will receive the Dickinson & Dunn Trophy, and the senior high school with the highest aggregate will be awarded the Sir Edward Beatty Trophy.

Entries for the elementary school gala must be sent to the school gala director of the Victoria Amateur Swimming Club, c/o Crystal Garden, not later than Wednesday, Oct. 10, while junior and senior high school entries must be sent not later than Oct. 17.

Island Hoop Parley Delayed This Year

The annual meeting of the Vancouver Island Amateur Basketball Association which is usually held early in October will be delayed until after the meeting of the British Columbia Amateur Basketball Association. Both meetings will be held in Nanaimo.

TIME OUT! By Jeff Keate

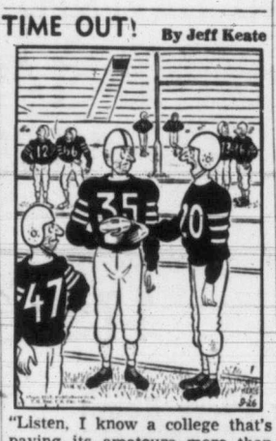

"Listen, I know a college that's paying its amateurs more than we're getting!"

Boxla Fans May See New Tricks In Playoff Tilt

Memorial Arena will host senior lacrosse for last time tonight when Vancouver Combines and Peterborough Petes commute for the second game of their Mann Cup finals.

Petes will bring with them a one-game lead in the best-of-seven series, gained by outclassing Johnny Cavallin's Combines 16-9 at Vancouver Monday.

According to Victorians who saw the first game, Petes are a treat to watch. Shamrock's Bill Andrews, who was named spare goalkeeper for the series, reports that the easterners play a vastly different game to what is seen on the coast.

Their passing is brilliant and deadly accurate. A play usually begins with one of the defensemen walking the ball slowly up the floor while the forwards jog around the opposing net. When the forwards are in position, the ball is set in motion with a series of short sizzling passes and a shot on goal follows with little or no feint towards the goalkeeper.

Victorians will be used to the manner in which Petes conduct themselves along the boards and in the corners. In that respect they are no different from the local teams.

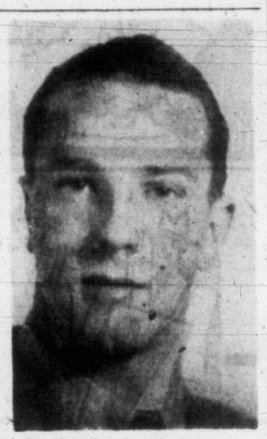

CITY SPORT enthusiasts were saddened this week by the untimely loss of Herb Brown. Active in bowling and golf for many years, Herb was particularly known for his work in organizing sports in Yarrows shipyards where he was employed. He entered Jubilee Hospital Friday and passed away Sunday evening.

Water Ballet Team Hopes To Double In Size

The Victoria Y.M.C.A. Aquanymphs precision and fancy swimming team are holding a meeting on Friday at 7.30 in an effort to add more members to their swim squad. The team, which is coached by Rita Norbury and Jean Mills, had an outstanding season last year, performing all throughout the Pacific Northwest.

In the past year, they traveled to places such as Vancouver, Centralia, Wash., Alberni, Courtenay and Genoa Bay. They traveled to Centralia in August to open the Centralia High School swimming pool.

Later on in August, the team was invited to participate in a show for guests and visitors at the Genoa Bay Lodge, and on the Labor Day week-end they gave four different displays at Courtenay and Alberni.

In Vancouver, the girls won the Hudson's Bay Trophy, emblematic of the British Columbia precision and fancy swimming championships. It was the second time in three years that the team was victorious in this event.

At the present time, the team is very anxious to double its numbers and has sent an invitation to any swimmer interested to attend the coming meeting.

Bruins Under New Owner

MONTREAL (CP)—A proposed change in the Boston Bruins' ownership will be main topic of discussion at Wednesday's meeting in New York of National Hockey League governors.

League president Clarence Campbell said last night the remainder of business on the agenda was "simply routine."

The meeting, he said, was the regular semi-annual session. On the agenda was discussion of all-star games, N.H.L. contracts with amateur and professional clubs and the Boston changeover.

Under the Boston plan, the Boston Garden would take over the reins of the Bruins from a syndicate that is present owner. No price has yet been disclosed.

Swimming Meet Likely For This Winter

Workouts for the Y.M.C.A.'s Flying "Y" Swimming Club will commence Oct. 3, with midgets training under coach Percy Riddle, and junior and senior squad working out under Archie McKinnon.

There is more than chance that there will be an inter-club swimming meet early this winter. Ray Daughters of the Washington Athletic Club has already signified that he would bring his team to Victoria in the near future, McKinnon said.

A corn roast for the club at the home of Jack Todd on Prospect Lake is on tap Saturday. A general meeting of junior and senior members will be held on Oct. 10.

Greenskeepers Golf Tourney Here Oct. 16

The fellows who keep the golf courses in playing condition for the paying customers will hold their big golfing jamboree—the Victoria Greenskeepers' Annual Golf Tournament—at Cedar Hill course, Oct. 16.

The tournament, 18 holes of medal play, will be to determine winner of the Harry Young medal, won last year by B. Beggs of the Victoria Golf Club, the J. A. Sayward handicap trophy currently held by C. Carnegie of Colwood, and the Inter-club Shield, won last year by Victoria Golf Club. Beggs and Carnegie will be on hand to defend their prizes.

Greensmen from George Vale, Cedar Hill, Victoria, Colwood and Cowichan golf courses will be competing.

Following the tournament, prizes will be presented at a banquet at Lougheed's Banquet Hall.

Draw and starting times for the annual tournament will be released shortly. Greenskeepers are also advised that the final monthly match will be played at Gorge Vale Oct. 7.

CARPET BOWLING

The Britannia Branch Canadian Legion carpet bowlers will meet Friday at 8. All names must be submitted on or before that date to facilitate the drawing up of the teams.

Player's Please

CANADA'S LEADING CIGARETTE

MARCIANO WHITE HOPE

Big Build And Potent Punches

By SCOTT BAILLIE
United Press Sports Writer

GREENWOOD LAKE, N.Y. (UP)—"Me choke up against Joe Louis?" Rocky Marciano smiled recently. "Look, whenever I climb through those ropes I figure I'm winning and that's how it has to be with him."

So far, the Brockton belter has 100 in arithmetic. He's won all his 37 professional bouts, 32 by knockouts. In some quarters they claim the problems were a little soft—such as the flabby Freddie Beshore, who lasted four rounds in Boston last month, but Marciano gets a chance to prove himself the genuine "white hope" when he meets Louis here Oct. 11.

Marciano, as affable outside the ring as he is ferocious in it, packs one of those "builts" that only a Broadway tailor could guarantee. His legs are a pair of oaken affairs reminiscent of Jim Jeffries' underpinnings and he is billed as another Dempsey.

The bobbing and weaving tactics of the Manassa Mauler are something Marciano had to learn the hard way.

"The guy was just an awkward, stand-up fighter when he hitch-hiked here to see us," said trainer Charlie Goldman. "We might not have stuck with him except that he had terrific power and that body. He's learned plenty and also knows how to handle himself in a fight without me playing Svengali all the time as I used to."

The curly-haired, bright-eyed Marciano didn't begin fighting for a living until he was 24, admittedly a late start.

"My pop's a shoemaker but we all had to work," Rocky said. "He was gassed at Chateau-Theirry so it's been up to the family to help him along."

Marciano worked mostly with construction gangs around Brockton but got in a lot of amateur boxing. He was first noticed in an A.A.U. tournament by one of the I.B.C. scouts who told him to see Goldman in New York. Rocky thumbed his way to town.

Marciano is supposed to be able to pull a fight out of the fire with either hand but his best punch is a crushing right counter. He intends to cross it over Louis' left hand even as Max Schmeling did in the big upset of 1936. And proving the Bomber doesn't gag him in the middle of a weave, he expects to land numerous left hooks in the mid-section.

BADMINTON

Season Opens Sunday, Sept. 30

NEW MEMBERS WELCOME

For particulars phone Secretary, Victoria Lawn Tennis and Badminton Club, B 1923.

Dominion Championship

(MANN CUP FINALS)

LACROSSE

MEMORIAL ARENA

TONIGHT - - - 8.30

PETERBOROUGH PETES vs. VANCOUVER COMBINES

Arena Box Office Opens 7.30 p.m.

Admission:

All Seats Reserved, $1.50 and $2.00

(Tax Included)

For power I switched to

Esso

GASOLINES

Fill your tank with "up-to-date" Esso or Esso Extra Gasolines. Take your car out on the road. See for yourself its better all-round performance.

Esso and Esso Extra Gasolines are continually being improved to give the best balanced combination of smooth flowing power, lively acceleration and protection against engine ping and vapor-lock. For *more* happy motoring, switch to Esso Gasolines and you're always ahead!

Views Of Sport

By RED SMITH

NEW YORK.—Ford Frick was such an obvious choice as baseball commissioner that it is difficult to understand how the men who own the game could have postponed their decision as long as they did. Hardly anybody except the owner of a baseball team in the major league could be so purblind, so befuddled, so irresolute, so light of foot as to avoid making this move for more than eight months.

Not even Willie Pep, the list fighter, with his unexampled skill at ducking and dodging, jabbing and running, slipping and holding, could have stalled off the inevitable so long.

Ford Frick was, from the very beginning, the soundest, solidest, sanest and most knowledgeable man available for the position lately occupied by Happy Chandler. He has the background, the integrity, the temperament and the sincerity of purpose which should make the job of running baseball a relatively simple assignment.

Smith

He will certainly make mistakes, as he has made them before, as Judge Kenesaw Mountain Landis did before him. There is, however, a deep and abiding faith that he will not make the same mistakes his immediate predecessor did.

Because he has a real and sincere respect for baseball, he will not make it appear that the game is merely a gilt-frame to enclose his portrait for display in public places. He will not be around singing at banquets, reciting Edgar Guest's poetry in junior high schools and posturing in hotel lobbies and ball parks.

Yes, Frick Is The Right Man

Because he has worked so long and on such a solid footing with the baseball people, coming to understand their problems and to sympathize with their needs and to share their aims, he will not deem it necessary to play favorites or employ other political dodges to win his bosses' good will. As president of the National League these many years, he has worked for eight of the 16 men who are now his employers, and he has called the shots as he saw them, without worrying about pleasing or offending anybody.

When he hasn't anything to say, he will not talk.

Ford Frick is the best man, it says here, that baseball could have chosen for the job. He was the best man six and a half years ago, when he was passed up for reasons that were not made clear and of no importance now. He is a better man for the job today than he was at the time Judge Landis died.

The Biggest Job Of His Career

He was very, very deep in the middle a few years ago when undercover agitation among National League players culminated in plans for a protest strike against the admission of Jackie Robinson to the majors. Chances are Ford Frick, the baseball writer of the 1920s, wouldn't have known what to do about it.

Probably Ford Frick, the baseball writer turned radio broadcaster, would have been unsure of himself. Ford Frick, the public relations director of the National League, wouldn't have felt it was his personal problem. Ford Frick, of the middle 1930s, new to the job as league president, might have temporized or dodged the issue or bungled it.

His Word Is His Honor

Ford Frick of the late 1940s knew what to do. He put it to the players in words that left no room for doubt as to the consequences. "If you do this," he told them, "you are through, and I don't care if it wrecks the league for 10 years. You cannot do this, because this is America."

Frick never has been a bigger man than he was in that emergency. Yet if he'd had his way about it, the public never would have known about it. When Stanley Woodward broke the story in the paper, a lot of people in baseball lied and said it hadn't happened. Ford Frick didn't lie. He said it was so. Because it was so, and because that is the kind of guy the commissioner is.

(Copyright, 1951, New York Herald Tribune Inc.)

FAVOR SANDY

Short End On Willie At Garden

NEW YORK (UP)—Slow ticket sales indicated a flop-eroo gate of less than $80,000 for tonight's fourth featherweight title fight between champion Sandy Saddler and Willie Pep at the Polo Grounds.

Because of the bitterness between the two boxers, promoter Jim Norris had hoped for at least 25,000 fans and $150,000. Their third bout, last September at Yankee Stadium, attracted 38,751 and $262,150.

The forecast of fair weather may help somewhat.

Dusky Saddler of New York, victor in two of their three previous brawls, was still favored to keep his 126-pound crown; but increased support for ex-champ Pep dropped the betting price from 2-1 to 9-5.

Italian Pep of Hartford, Conn., would establish a ring record if he scored an upset triumph. He would be the first champion in any division ever to have won the same title three times.

Sandy and Wee Willie will be performing on a new safety ring-mat of plastic ensolite, its high shock absorbency should prevent head injuries when fighters are floored.

Saddler, 25, was favored over the 29-year-old ex-champ because of his explosive punch and because he had knocked out Willie in the fourth round of their first fight in October, 1948, and stopped him in the eighth frame of their third bout last September.

Pep recaptured the title on a decision in their second engagement at Madison Square Garden in February, 1949. He gave Sandy a thorough boxing lesson that night.

Chico Is Nabbed At The Plate

Chico Carrasquel, Chicago White Sox shortstop, is out at the plate as he attempts to score on Nellie Fox's single to left in the fourth inning against the Cleveland Indians in Chicago last night. Catcher Jim Hegan of the Indians puts the ball on sliding Chico after getting throw-in from left fielder Dale Mitchell. (AP wirephoto.)

ALL NEW
White Enamel Pressed Steel
SINKS
With Dual Strainers
18"x24" — 18"x30"
$18.75 each
Without Dual Strainers
13"x18", $9.62 each
16"x20", $16.10 each
COME AND BROWSE
ALWAYS SOMETHING DIFFERENT
CAPITAL IRON AND METALS LTD.
1824-1832 STORE ST. G 2434 - G 8441

Cats In Serious Search For Additional Defense

Special to the Times

SASKATOON — Victoria Cougars started the day off in happy style yesterday but before night fell the happiness in training camp had dissipated.

The reason for the gay feelings was that the club had finally succeeded in signing Fiori Goegan to a contract. Playing in a utility role last season, Goegan has kept the club officials on pins and needles by steadfastly refusing to nibble at contract bait set before him. With the signing of Goegan, Cougars, playing with a skeleton squad, now have two defensemen in camp, coach Roger Leger being the other.

The sobering news was brought in by owner Lester Patrick who arrived in camp early last night from Montreal. It was hoped that Patrick would bring good tidings from Montreal Canadiens, parent club of Cougars, in the form of players. However, Patrick had to break the news that he had met with no success in obtaining players and the further intimation that there is a marked scarcity of players.

At present, Cougars are starved for defensemen. With only Goegan and Leger signed for blueline duty it is possible that Bernie Strongman and Joe Medynski, normally forwards, will be rearguards in exhibition games if additional help is not forthcoming.

No definite word has been received from Joe Ciuman, who had earlier indicated his desire to work out with the Cougars. The addition of the former Portland forward would be a valuable one if he can come to terms.

PROVINCIAL ELECTIONS ACT

R.S.B.C. 1948, Chapter 106, Section 67 (4)

ESQUIMALT ELECTORAL DISTRICT

NOTICE TO ELECTORS

TAKE NOTICE that the candidates as hereunder set out have filed with me valid nomination papers and have appointed the persons opposite their names below as their Official Agents for the forthcoming Provincial By-Election:

Candidate	Party or Interest Represented	Official Agent
Percival Edward George	Coalition	Samuel Henson, Accountant, 851 Wollaston Street, Esquimalt, B.C.
Franklin John Mitchell	C.C.F.	Thomas Charles Jones, Painter, 481 Fraser Street, Esquimalt, B.C.
Archibald McIntyre	Independent	Arthur Bernard Russ, Barrister and Solicitor, 112 Royal Trust Bldg., Victoria, B.C.
Alfred Charles Wurtele	Independent	Waldo McTavish Skillings, Insurance Agent, 1721 Rockland Avenue, Victoria, B.C.
Keith Grey	Independent Labor	Mary Grey, Housewife, R.R. 1, Victoria, B.C.

DATED at Esquimalt, British Columbia, this 24th day of September, A.D. 1951.

J. ED. LEGGETT, Returning Officer,
Esquimalt Electoral District.

VISITORS NEED RECEIPTS

Juvenile Teams Faced With Park Shortage

By BILL HOLLAND

The Lower Island Junior and Juvenile Football Association needs a park which will produce shekels.

At the annual meeting, held last night at St. Louis College, the subjects of parks and revenues merged into one big question mark.

"At least four times during the coming season," secretary Jimmy Allan told the sparse turnout, "the Fourth Division will host an up-island team. That will take money.

"It is practically imperative that the visiting team receive a certain percentage of the gate receipts from the games in order to finance the trips," the secretary declared.

Only one park in the city has hitherto provided worthwhile gate receipts. That park is Beacon Hill. The juvenile association is allowed Beacon Hill Park for a limited time only, since it is in demand for senior games.

Other parks available to the juveniles are Brook Street, Reynolds' Park, Hampton Street Park, and a park in Victoria West.

Victoria College stated they would enter a team into the Junior Division and that their park at the corners of Richmond and Lansdowne Road would be available for game use.

A tentative arrangement of the various divisions in the Junior and Juvenile Association this year was also announced. The junior division will consist of four teams: Victoria Combines, Heaneys, Duncan, Victoria College and maybe Pitzer & Nex.

Argosy Cafe will be the only team in the third division, while there will also be only one team in the fifth division. Included in the second division are Harris Cycle Shop, Balmoral Thistles, Army, Navy and Air Force, and Tzouhalem Alco Boys.

Casilio New Head Of Referee Board

Pat Mulcahy, Island representative for the B.C. Soccer Commission, has announced the appointment of Hank Casilio as chairman of the soccer referees' board.

Casilio replaces Tommy Restell, who has resigned the job because of pressure of his duties as manager of Victoria United.

Mulcahy has asked that prospective soccer referees make application to the new chairman.

PRACTISE TONIGHT

Alcos soccer team will practise tonight at Central Park starting at 6.

NAME DELEGATES

Sooke Athletic Association has named William Cains and Mrs. Frank Gray as delegates to the annual meeting of Saanich and Suburban Basketball League.

QUALITY RYE AT A POPULAR PRICE
Adams
OLD RYE WHISKY
A50-6
This advertisement is not published or displayed by the Liquor Control Board or by the Government of British Columbia.

New Time For
"MANG THE HEATHER"

WEE NEIL NISBET

Dowell's have found a new day and a more convenient time for you to enjoy your favorite Scottish musical program. Starting tonight and every Wednesday hereafter, hear Wee Neil and MANG THE HEATHER at nine o'clock. Dial 900 at 9.00 o'clock tonight on CJVI.

"DISTINCTIVE"
anywhere ... the New 1951
DE SOTO

The 1951 De Soto is the choice of car owners who demand distinctive styling and finer performance. You too will like the more powerful engine and the smooth silent operation of De Soto's "tip-toe shift" transmission . . . and with De Soto, you too can drive all day without shifting gears.

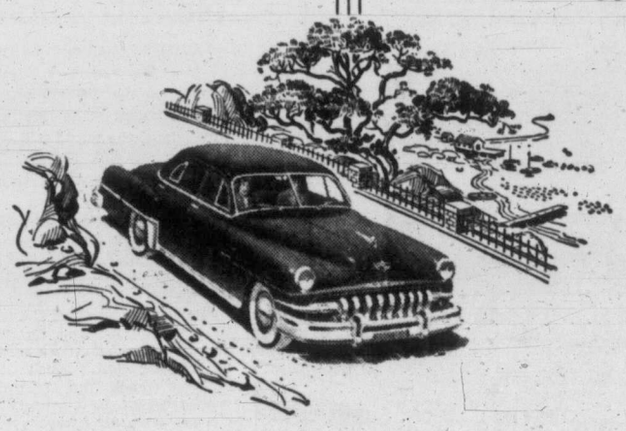

ASK YOUR DODGE-DE SOTO DEALER TO PROVE TO YOU THAT
"the ride's a revelation"

AROUND HOME

HOPALONG

DICK TRACY

OZARK IKE

KING AROO

PERRY MASON

NANCY

ALLEY OOP

ORPHAN ANNIE

MARK TRAIL

BOARDING HOUSE

OUT OUR WAY

BUZ SAWYER

GASOLINE ALLEY

BOOTS

BEDTIME STORY

by Thornton W. Burgess

When others make the going tough,
It sometimes pays to try a bluff.
—Old Mr. Toad.

Now Bluffer the snake is very fond of Toads. He loves them . . . to eat. No one knows this better than does Old Mr. Toad. That Old Mr. Toad has lived to be as old as he is, is largely due to his constant watchfulness and knowing what to do, and doing it promptly, when he knows Bluffer is about. Old Mr. Toad and Young Toad, only a couple of years old, were making their home in a corner of Farmer Brown's garden. It was under a wide board that had been put there especially for them. At night they hunted worms and bugs and insects among the plants of that garden.

During the day they slept under that board. Sometimes other Toads slept there, too. But this morning they were the only ones there.

Now Bluffer had happened along just in time to see Old Mr. Toad go under that board. Before he could do anything about it Flip the Terrier had found him. So for a while he was kept very busy bluffing Flip. He did it splendidly. He made Flip afraid to do anything more than bark, and mere barking never hurt anybody. It is not surprising that the little Dog was bluffed. An uglier-looking snake was never seen, and Flip didn't know that Bluffer wasn't as dangerous as he looked. Finally he grew tired of barking and went away. This was Bluffer's chance and he made the most of it. He headed straight for that wide board. He would get out of sight beneath it, and he hoped he would at the same time get a Toad dinner.

Now Old Mr. Toad had seen Bluffer, and he suspected that Bluffer had seen him. It wouldn't do to just sit there and wait. No sir, that wouldn't do at all. He had no intention of being swallowed whole, which is the way he would be swallowed if he were swallowed at all by a Snake. He must do something about it, and he did. He must bluff Bluffer by making him think he wasn't there.

What did he do? He buried himself. Young Toad, who was with him, did likewise. You and I couldn't do that because we couldn't breathe if we buried our selves. Toads can breathe as much as is necessary when they are buried. Perhaps they don't really breathe as we do, because they do not need air as much as we do. Anyway they bury themselves and like it. The two Toads buried themselves by digging with their hind feet. Each dug a hole under himself, backing down as he did so. When they were deep enough, the earth fell in over them and there they were just nicely, comfortably buried.

Bluffer crawled under the wide board. There was no one there. He couldn't believe it.

The next story: "The Wrong End."

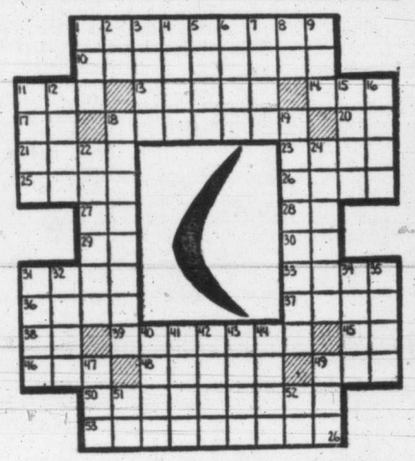

HORIZONTAL
1 Depicted missile
10 Lasting quality
11 Joker
12 City in Illinois
14 Make lace edging
17 Correlative of either
18 Interstices
20 Chinese measure
21 Burden
23 Part of a face
25 Specks
26 Stepped
27 Pronoun
28 Sun god of Egypt
29 Bone
30 Half an em
31 Throw
33 Eras
35 Poker stake
37 Try
38 —— can be thrown to recoil
39 Ocean gulls
45 Negative reply
46 Chance
48 Senile
49 Sparse
50 It originated in ——
53 Gave

VERTICAL
1 Plead
2 Atop
3 German river
4 Hybrid animal
5 Therefore
6 Wading bird
7 Indian coin
8 "Tar Heel State" (ab.)
9 Obtain
11 It is made of hard ——
12 Italian river
15 And
16 Bound
18 Taxes
19 Begs
22 Greatest
24 Fruit
31 Caudal appendage
32 Preposition
34 Anglo-Saxon slave
35 Pack
40 Comfort
41 Social insects
42 Mud
43 Dash
44 Shoe part
47 Spigot
49 Pasing fancy
51 Abraham's home (Bib.)
52 That is (ab.)

Answer to Previous Puzzle

Forecasts Air Travel Double Next 5 Years

LONDON (Reuters)—Air Commodore Sir Frank Whittle, inventor of the jet engine, forecast Tuesday that air travel throughout the world will double in the next five years.

He was addressing a Commonwealth conference of 100 experts from 22 countries, meeting to clear the way for a great fleet of jet airliners which will soon be flying on Commonwealth air routes.

"In certain parts of the world, particularly Africa," he added, "air travel will increase as much as 200 per cent. Much of the increase comes from the public's realization of the benefits they can get from air travel."

But air travel will not reach its peak "until you can go into an airport and fly wherever you want without having to book in advance," Whittle said.

Because only a few people make long trips, he contended, big airliners should be designed to make short air trips, up to 500 miles.

Bulb Expert To Give Talk

J. H. Crossley, of the Dominion Experimental Station at Saanichton, will address members of the View Royal Garden Club at their September meeting, to be held Friday evening at 8. Mr. Crossley will discuss bulbs, his specialty at the station, and show colored slides.

Prizewinners at the Garden Club's fall show, held Sept. 15, who have not received their awards, will be presented with them.

Greatly encouraged by the success of the fall show, officials of the Garden Club are already looking forward to expanding activities in 1952, with plans for both a spring and fall show in preparation.

New Evidence of Growing Atomic Arsenal In U.S.

WASHINGTON (AP) — Fresh indications that an arsenal of new weapons is growing rapidly appeared Tuesday as the United States Army formally bid for considerable quantities of atomic firepower for battlefield use.

There was a word of caution from Defense Secretary Robert Lovett that there is yet "no new, inexpensive or magic way to win wars."

Army Secretary Frank Pace asked the joint Congressional committee on atomic energy for a "very substantial" share of the enlarging nuclear pile. Chairman Brien McMahon (D.-Conn.) added, "The army attaches high significance to its work looking toward atomic energy exploitation on the field of battle . . ."

Lovett reported "considerable progress has been made toward a variety of new weapons."

Sen. McMahon said, "The so-called wonder weapons . . . are down-to-earth hardware proven, demonstrated and confirmed . . . or to be proof-tested this fall and next winter and next summer and the year after."

PETITE MUSICIAN

VANCOUVER (CP) — Miss Audrey Piggott, who will occupy the first 'cello position with the Vancouver Symphony this winter, is five feet 3½ inches tall, and so is her instrument. But Miss Piggott is a lot slimmer than the 'Cello.

Candidates Name Official Agents Esquimalt Vote

J. E. Leggett, returning officer for the Esquimalt by-election, today announced names of official agents appointed to act for the five candidates.

They are:

For Mayor Percy George, agent Samuel Henson, accountant, of 851 Follaston Street, Esquimalt;

For Franklin John Mitchell, agent Thomas C. Jones, painter, 481 Fraser Street Esquimalt;

For Archibald McIntyre, agent Arthur B. Russ, barrister and solicitor, Royal Trust Building;

For Alfred Charles Wurtele, agent Waldo M. Skillings, insurance agent, 1721 Rockland Avenue;

For Keith Grey, agent Mary Grey, R.R. No. 1, Victoria.

IN TOWN TONIGHT

ON THE SCREEN

ATLAS—"The Great Caruso" at 12.55, 3.01, 5.07, 7.13, 9.24.

CAPITOL — "Kind Lady" at 1.03, 3.54, 6.45, 9.41, plus No Questions Asked" at 2.30, 5.21, 8.12.

DOMINION — "David and Bathsheba" at 1.48, 4.16, 6.44, 9.17.

FOX—"My Foolish Heart" at 6.45 and 9 p.m.

OAK BAY—"King Solomon's Mines" at 7.02, 9.07; doors, 6.30.

ODEON — "The Browning Version" at 1.00, 3.10, 5.20, 7.30. Last complete show at 9.

PLAZA—"Naked City" plus "Brute Force."

ROYAL—"San Francisco" at 1.42, 4.12, 6.42, 9.17.

DANCING—Tonight at the Victoria Ballroom with the Royal Victorians.

TILLICUM — "Personal Column" plus "One Last Fling." Show 7.20; gates 7.00.

Save—By Island U-Drives
Special new reduced rates . . . business or vacation. Monday to Friday, hourly, weekly or monthly rates.
English Cars, from 4½c mile and gas
Canadian Cars, from 3c mile and gas
PHONE B 1144 746 YATES ST.
— FOR STAR CABS CALL B 3233 —

Goodbye to faucet drip

If the drip-drip-drip of a leaky faucet ever nagged your nerves and nudged up your water and fuel bills, here's good news!

In October Reader's Digest, there's a consumer report on an amazing, *new*-type washer (and where Canadians can buy it) that works without friction, lasts ten times longer than ordinary washers, and you can install it yourself in minutes.

Don't miss "Goodbye to faucet drip" in October Reader's Digest. It's just one of 46 articles of lasting interest, condensed from leading magazines, current books.

A Family In Trouble

Out in Langford there's a family in trouble. A husband and a father of two little children, has been encouraged to know that he has a good chance of recovery, if he could attend a clinic in Tacoma, Wash. This of course takes money, because his wife would have to accompany him, and it would be necessary for them to stay some nine weeks. Mrs. Plumb, a neighbor who has children of her own, has offered to look after their two children, and it was this kind & thotful lady who took the initiative in interesting others, who immediately set about thinking up ways to raise money to enable this man & his wife to go to this clinic. The Langford Community Club has donated their hall THIS FRIDAY NITE (Sept. 28th) and every organization in this wonderful Community of Langford are pitching in & selling tickets to this dance, even calling at every home. The Firemen's Assoc. & the W.A. to this Assoc. . . . The Legion & the W.A. . . . The St. Matthew's Church Guild . . . the Catholic Women's Guild & and the Community Club are all filled with the joy of helping, making cakes & sandwiches, and seeing to it that this dance on THIS FRIDAY NITE is a big success They need however, in order to raise this amount of money, a lot more of you people who live in other sections of the City & up-Island, so Mrs. Edward Thow of the P.-T.A. dropped in here & asked if we would help with the publicity. "Tell them," she smiled, "that we have the Homesteaders' Orchestra, and that there will be no expenses whatsoever . . . EVERY CENT will go directly to our less fortunate neighbor. It's an evening of fun & dancing then . . . THIS FRIDAY NITE at the COLWOOD HALL . . . and best of all . . . just A DOLLAR A COUPLE. Let's all help . . . THIS FAMILY IN TROUBLE.

HUMBER'S
Furniture Warehouse
Maurice, "Barley" & Bruce
Kitty Corner to the Rear of the New Post Office

It is my joy in life to find
At every turning of the road
The strong arm of a comrade kind
To help me onward with my load;
And since I have no gold to give
'Tis love alone must make amends,
My only prayer is while I live—
God make me worthy of my friends.

Baseball May Face Anti-Trust Charge

WASHINGTON (UP) — Professional baseball apparently has failed to satisfy the government in its house-cleaning efforts and may soon find itself haled into court on anti-trust charges, it was learned today.

What the F.B.I. has dug up in a four-month investigation is now being studied by justice department trust busters and the legal challenge to organized baseball may be expected later this fall.

Lawyers representing the major leagues were due here today for a conference with Assistant Attorney-General H. Graham Morison and others on his staff. It was expected that they will seek a further truce and plead for another chance to see what they can do to meet government objections.

HOOP PRACTISE

Last season's Elks senior B men's basketball team will hold a practise tomorrow night at Centennial Hall from 8 to 10. Any new players interested are asked to attend.

Veterans' Hospital Patients See Movie

Group of patients from Veterans' Hospital had night "on the town" Tuesday when management of Odeon Theatre played host at showing of much-talked-about British film, "The Browning Version." Vets arrived at theatre in hospital bus and were given reserved section to enjoy the show. (Times photo.)

IN HOLLYWOOD

Cooper Interview Begins With 'Yup,' Ends With 'Nope'

By BOB THMOAS

HOLLYWOOD (AP)—An afternoon in the life of a Hollywood reporter, or, why columnists get grey:

The press agent on the Gary Cooper picture calls up and says he's got a hot story on Coop. "Hot story on Coop?" I reply, sticking the tongue almost through the cheek.

"Yeah, sure," said this zippy character. "Coop thinks the cowboy hero is being outmoded by the hero of science fiction. How can a guy on a pinto compete with a space-ship jockey?"

"You're sure he'll talk about this?" I inquire, recalling previous encounters with the laconic Coop.

"Absolutely," answers the flack. "Coop's a changed man. He talks!"

YUP

Ridden with doubts, I agree to risk the venture and trek to the San Fernando Valley.

"How about it Coop?" begins the press agent. "Don't you think the guy with the six-shooter is being run out of business by men with ray guns?"

"Yep, I guess you're right," comments Coop.

"Because the kids won't go for heroes who can only plug three or four villians at a time; they want whole armies struck down by rockets," prods the agent.

"Yep, I wouldn't be surprised," the actor agrees.

"And it looks as though the cowboy hero will become something of a historical figure like Robin Hood or something," the press agent continues, reminding me of a salmon struggling upstream against all odds.

"Yep," is the reply.

As I am leaving, the legman for a female columnist is introduced to Coop. "Well," says he jauntily, "have you got any scoops that you didn't give to Thomas?"

"Nope," says Coop, with a grin, "I just spilled everything to Thomas."

Barbara Pays Visit To Home Folks

CHICAGO (UP)—Blonde Barbara Payton, still scarred from the Hollywood brawl staged for her affections by actors Franchot Tone and Tom Neal, flew here today, away from movieland for a fortnight's visit with home folks.

The remains of a black eye she received in the pre-dawn scuffle when Neal's elbow connected with her eye were still in evidence when she swept off an American Airlines plane, accompanied by her four-year-old son, Donny.

She spent 30 minutes between planes on her trip to her birthplace at Cloquet, Minn., about 50 miles from Duluth. At first she attempted to elude reporters, but later talked freely with them.

Miss Payton said she would spend a week or 10 days at the home of her aunts, the Misses Murel and Faye Redfield.

Wrapping her thick mink coat about her well-publicized curves, Miss Payton said she would rather not discuss the battle waged by Tone and Neal for her affections.

She confirmed that although Tone came off second best in the struggle, he was still top man so far as she was concerned. They would be married, she said, but she did not know exactly when.

House Probers Seek Reds In Defense Plants

LOS ANGELES (UP) — The House Un-American Activities Committee wound up its investigation of Communism in Hollywood today and announced it would turn its attention soon to Red infiltration in southern California defense plants.

Rep. Francis E. Walter, D., Pa., acting chairman of the sub-committee that attempted to trace Red intrigue in movieland, said a probe of Communist activities in local defense plants was high on the committee's agenda.

Sub-committee members were scheduled to return to Washington today to report to the full committee on their findings in the film colony.

Walter said the committee was not finished with Hollywood, however, and still planned to investigate reports that "friendly" witnesses before the group had been blacklisted in the movie industry.

He said several subpoenas remain unserved, and the witnesses for whom they were issued are being sought. Committee investigators will remain here to look into Red influences in defense industries, Walter said.

ENDS TODAY—Two Mark Hellinger Hits!
Burt Lancaster in "BRUTE FORCE"
Plus—Barry Fitzgerald in "NAKED CITY"
STARTS TOMORROW!
THUNDERING ACTION! "Wildfire" AND ROBERT CUMMINGS "DESERT GOLD" FILMED IN GORGEOUS COLOR!
PLAZA

FEATURE AT 1.00, 3.10, 5.20, 7.30 — LAST SHOWN 9 P.M.
The dramatic story of a discontented wife—and a lonely husband...
The J. ARTHUR RANK ORGANISATION presents
MICHAEL REDGRAVE
JEAN KENT
in Terence Rattigan's
The Browning Version
with NIGEL PATRICK
ODEON
Added Featurette "THE KING'S GUARD"

Tillicum OUTDOOR THEATRE
B 7531
GEORGE SANDERS
LUCILLE BALL
"Personal Column"
Gates Open 7.00 p.m.
Show Starts 7.20
Last Complete Show, 8.55
ALEXIS SMITH
ZACHARY SCOTT
"One Last Fling"
Always a Cartoon
Tonight your car license plate is a FREE TICKET FOR TWO if it ends with the numbers 881

Langford & District Residents
ARE INVITED TO MEET AND HEAR
Hon. Herbert Anscomb
Minister of Finance
and
MRS. R. D. HARVEY
Speak on Behalf of
PERCY GEORGE
COALITION CANDIDATE
in the
Esquimalt By-Election

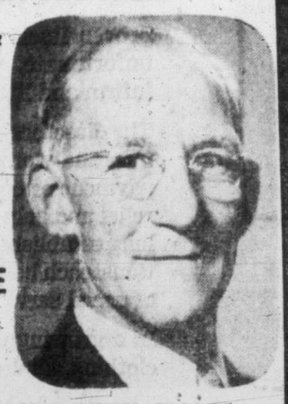

LANGFORD COMMUNITY HALL
WED., SEPT. 26th, 8 P.M.
ESQUIMALT COALITION CAMPAIGN COMMITTEE

Now Showing
ALL THIS WEEK
"KING SOLOMON'S MINES"
6.45 and 8.50
Feature at: 7.02 and 9.07
OAK BAY
OUR FAMILY THEATRE
DOORS OPEN 6.30

ENDS TODAY
6.45 and 9 p.m.
DANA ANDREWS
SUSAN HAYWARD

"MY FOOLISH HEART"
Robert Keith · Kent Smith · Lois Wheeler
Jessie Royce Landis · Gigi Perreau
REG. STONE
At the Console 6.15 - 6.45
HILLSIDE and QUADRA
FOX
PHONE B 3870

NOW SHOWING
At 1.03, 3.54, 6.45, 9.41
Elliott BARRYMORE · Maurice EVANS
Angela LANSBURY · Herman WYNN

Kind Lady
CO-FEATURE
At 2.30, 5.21, 8.12
"NO QUESTIONS ASKED"
Adult Entertainment Only
—with—
Barry Sullivan · Arlene Dahl
CAPITOL

DOORS 1 P.M.
Feature at 1.48, 4.16, 6.44, 9.17
DOMINION
Children—Mat. 50c
Adults—Mat. 75c
—Evenings—
All Seats $1.20
(Above prices include Govt. Tax)
IT'S HERE! THE WARRIOR, THE WOMAN, THE WORLD OF . . .

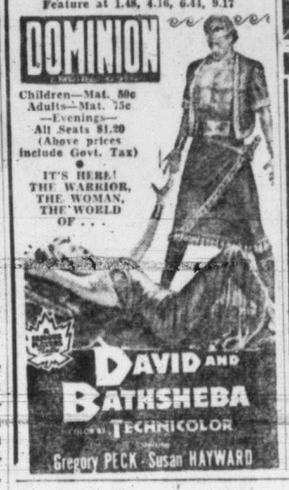

DAVID AND BATHSHEBA
TECHNICOLOR
Gregory PECK · Susan HAYWARD

NOTE! San Francisco will not play today owing to engagement of "THE LADY WITH A LAMP"
STARTS AGAIN THURSDAY
Doors at 1 p.m.
At 1.42, 4.12, 6.42, 9.17
Story of a City Destroyed by Earthquake and Fire

SAN FRANCISCO
starring
SPENCER TRACY
Jeanette MacDONALD
CLARK GABLE
1-2 35c
ROYAL

TODAY FOR 4 DAYS
At 12.55, 3.01, 5.07, 7.13, 9.24
Greatest Singer in a decade in a TECHNICOLOR hit
MARIO LANZA
in
The GREAT CARUSO
• PLUS •
27 EXCITING SONGS
Colored Cartoon
Tom and Jerry
"JERRY'S COUSIN"
and
World Latest News
MATINEE DAILY 30¢ TO 1 P.M.
ATLAS
A FAMOUS PLAYERS

TONIGHT, ROYAL, AT 8.30 P.M.
Under the Distinguished Patronage of His Honor Lieutenant-Governor Clarence Wallace and Mrs Wallace, The Honorable Byron I. Johnson, Premier of B.C. and Mrs. Johnson; Mayor and Mrs. F. E. George.
CANADIAN PREMIERE
HERBERT WILCOX presents
ANNA NEAGLE
as Florence Nightingale
MICHAEL WILDING
The LADY WITH A LAMP
ALL SEATS RESERVED—$1.00—BOX OFFICE NOW OPEN
Entire Proceeds for the Royal College of Nursing Educational Fund Appeal

For only Pennies a day . . .
A PRIVATE INCOME FOR LIFE WHEN YOU RETIRE
Yes, security costs so little when you build your retirement income around a Canadian Government Annuity. It's fun to face the future this way, and easy, too. There's no medical examination. Payments are low and your contract won't lapse if you miss one. Your money is guaranteed by the Government of Canada and . . . YOU CAN'T OUTLIVE YOUR INCOME'
Start your Canadian Government Annuity today!
FIND OUT HOW LITTLE IT WILL COST YOU
MAIL THIS COUPON TODAY
COST OF AN ANNUITY OF $100. A MONTH:— MONTHLY PREMIUM

	PAYABLE AT 65		AGE 60	
AGE	MEN	WOMEN	MEN	WOMEN
21	$12.84	$15.00	$ 18.48	$ 21.12
25	15.24	17.64	22.08	25.20
30	18.96	22.08	28.08	32.16
35	24.12	28.08	36.60	41.88
40	31.44	36.60	49.68	56.88
45	42.60	49.68	71.76	82.08
50	61.56	71.64	116.40	133.20

ANNUITIES BRANCH
DEPARTMENT OF LABOUR
CANADA
The Director, Canadian Government Annuities, Department of Labour, Ottawa. (Postage Free) DP
Please send me information showing how a Canadian Government Annuity can bring me security at low cost.
My name is ..... (Mr./Mrs./Miss)
I live at .....
..... Date of Birth .....
Date when Annuity to start ..... Telephone .....
I understand that the information I give will be held confidential.

A DISTINCTLY DIFFERENT KIND OF MUD-SNOW TIRE THAT OUTSTOPS, OUTPULLS OTHER WINTER TIRES
brought to you through
B.F. Goodrich
Research

12 TO 64% GREATER MARGIN OF SAFETY . . . UP TO 24% GREATER PULLING POWER!
THE new B.F.Goodrich Mud-Snow tire is not just an "improved" tire. Developed by B.F.G. research, it has a radically different, scientifically designed tread that stops you quicker on snow and ice. It combines tremendous traction with long wear — and it *runs quietly* on paved roads.
Check the charts above — the results of tests made with other leading brands of tires under supervision of a famous independent testing organization.
These *prove* that the new B.F.G. Mud-Snow is the tire for you this winter — for sure, safe traction on ice, snow, mud and slush.
Drive in today and have your B.F.G. dealer make the change-over to Mud-Snows on your car.
B.F.Goodrich TIRES
TERGESON BROTHERS
1111 BLANSHARD STREET GOODRICH DISTRIBUTORS TELEPHONE E 7541

Hi Gang! Hopalong Cassidy
WILD WEST TRADING CARDS!
FREE in each package of
POST'S GRAPE-NUTS FLAKES
and POST'S BRAN FLAKES
marked on the front "WILD WEST TRADING CARD"
INDIANS! COWPOKES! You'll want all 36 of these exciting trading cards
TRADE 'EM! COLLECT 'EM! GET THE SET!

FIGHT FOR OATIS FREEDOM TIGHTENS

American Economic And Political Barbs Thought Having An Effect

WASHINGTON (UP)—The United States and Czechoslovakia neared the decisive stage today in their five-month struggle over the release of imprisoned American newsman William N. Oatis.

Diplomats believed that American economic and political barbs directed at the Communist Prague regime in recent weeks may be hitting the mark.

The first apparent break in the case suggested that Czechoslovakia would be willing to strike a bargain that would free Oatis from his 10-year sentence as an alleged spy. Czech Ambassador Vladimir Prochazka hinted at a news conference yesterday that elimination of political-economic "discriminations" by the United States might make a deal possible.

American officials said they had no official word from the Czechs. But they added that measures invoked against the Czechs were of the type that could be "readjusted" if the Red government wants to negotiate.

MAINTAINS RELATIONS

A similar attitude permitted American-Hungarian talks that resulted in the release of U.S. businessman Robert A. Vogeler on April 28—five days before Oatis disappeared in Czechoslovakia. The U.S. part of the Vogeler bargain allowed reopening of Hungarian consulates in this country, limited U.S. travel in Hungary and restitution of Hungarian property in western Germany. Diplomatic relations had not been ruptured.

The United States, during the Oatis case, has maintained diplomatic relations in order to keep contact with the Prague government. Czech imports to this country are subject to delays.

Moves are under way to cancel tariff concessions on Czech imports. American travel in Czechoslovakia has been restricted. Activities of Czech businessmen in western Germany have been restricted. Czech airlines have been banned from traveling over western Germany. Stern notes of protest against Oatis' imprisonment have been sprinkled over these actions.

American authorities expressed keen interest in Prochazka's first extensive public statement on the Oatis case since he arrived here more than a month ago to face the ire of American officials and U.S. public opinion. At a news conference yesterday, the Czech diplomat held out an olive branch while going to great lengths to build up his government's case against Oatis and the United States.

Experts believed that Prochazka's effort had been ordered by Prague to attain a better bargaining position for some first negotiations.

BOWLING SCORES

STRATHCONA BOWLING ALLEYS

WOMEN'S TENPIN LEAGUE

Mais Electric—H. Graham, 414; E. Sharpe, 283; G. Watson, 419; V. Poulson, 452; L. Colley, 353. Handicap, 276. Game totals, 724, 797, 676—2,197.

Pacifics—H. Nobbs, 398; D. Bennett, 406; M. Bashford, 380; L. Hughes, 415; J. Hibberd, 369. Handicap, 144. Game totals, 727, 701, 684—2,112.

Pacifics won 2.

Harknett Fuel—J. Brown, 364; M. Beaney, 518; W. Harbutt, 360; G. Wallie, 301; D. Hume, 394. Handicap, 246. Game totals, 676, 692, 715—2,083.

Wastepaper—E. Shaw, 448; E. Litherland, 325; Low score, 326; I. Marrant, 518; J. Vanheresse, 394. Handicap, 234. Game totals, 741, 759, 745—2,245.

Wastepaper won 3.

Blue Birds—A. Mercer, 378; P. Trickett, 416; V. Gibbons, 352; K. Bone, 407; M. Welsh, 408. Handicap, 99. Game totals, 677, 720, 663—2,060.

Sheila Dovey—S. Dovey, 369; T. Kamann, 433; M. Willis, 354; B. Latham, 343; G. Elves, 366. Handicap, 231. Game totals, 658, 751, 687—2,096.

Sheila Dovey won 2.

Arcades—E. Profit, 333; B. Elves, 419; C. Lewis, 440; M. Porter, 436; M. Conlan, 313. Handicap, 216. Game totals, 717, 660, 780—2,157.

Tillicums—E. Stables, 387; R. Mercer, 452; M. Richardson, 310; E. Foster, 369; E. Angus, 228; Low score, 109. Handicap, 301. Game totals, 682, 677, 697—2,056.

Arcades won 2.

ESQUIMALT BOWLADROME

CITY HALL MIXED FIVEPIN

Eccentrics—E. Louis, 498; F. DeBeck, 408; M. Andrews, 276; L. Vaast, 452; B. Wheatcroft, 452. Handicap, 282. Game totals, 705, 806, 757—2,368.

Hopefuls—B. Dickens, 521; B. Cookson, 291; A. Robinson, 405; P. Jeffrey, 687; F. Robinson, 510. Game totals, 726, 740, 948—3,414.

Hopefuls won 3 points.

Lucky Strikes—J. Fraser, 547; C. Parrott, 420; B. Collis, 437; B. Wallis, 452; V. Rolfe, 448. Game totals, 819, 841, 1,088—2,304.

Pretty's Punks—L. Oleinek, 661; J. Turner 423; B. Alexander, 456; P. Over, 562; D. Pretty, 631. Handicap, 96. Game totals, 917, 1,088, 824—2,829.

Pretty's Punks won 4 points.

Chumps—J. McKinnon, 380; K. MacDonald, 537; G. MacDonald, 348; H. Alexander, 441; F. Hardisty, 489. Handicap, 63. Game totals, 686, 760, 812—2,258.

Sundries—M. Gropp, 416; M. Vaast, 413; E. Grant, 516; L. Carlton, 376; E. Gropp, 588. Game totals, 680, 818, 811—2,309.

Chumps won 2 games, 2 points.

Pathetics—A. Jagger, 526; L. Fraser, 304; D. Wakelyn, 412; J. Hanson, 422; G. McCoy, 370. Game totals, 703, 636, 695—2,034.

Five Dimes—B. James, 481; L. James, 432; J. Reid, 431; S. Burnell, 557; M. Foulgar, 342. Handicap, 75. Game totals, 711, 984, 723—2,418.

Five Dimes won 4 points.

FASTS 62 DAYS, SMOKES 12 CIGS DAILY, LOSES 24 LBS.

GENOA, Italy (AP)—Mrs. Nadio Goya, 43, of Fiume, Tuesday walked out of a glass case in which she had been sealed for 62 days to establish what she claims is a world record for fasting.

She drank salted water and smoked 12 cigarettes every day of her fast but took no food. She lost about 24 pounds.

Commission Commended For Industry

Town Planning Commission was commended for its industry by Ald. William Pinfold at Tuesday's City Council meeting.

A sheaf of recommendations was approved, including rezoning of property at Princess and Quadra from commercial and single to garage; rezoning from single to garage of property at Dundas and Alston, to permit erection of a service station; rezoning of the southwest corner of Bay and Fernwood from apartment to commercial, to allow improvements to a store.

Rejected was an application for rezoning of 1923 Quamichan from single to commercial to permit erection of a confectionery.

Council approved:

Fixing definite allowances for civic representatives attending conferences;

Action of health committee in calling for tenders for work on the Chinese hospital;

Expenditure of $1,000 on enclosure of wooden louvres at the arena spray pond;

Obtaining specifications for a wire protective fence around the pond;

Payment of $413 taxes on Gordon Head Airpark.

FATAL MISTAKE

NYMPSFIELD, Eng. (CP)—Resting in a field in this Gloucestershire district, David Heaney, 15, tied a white handkerchief on his head. He was shot dead by a hunter who said he mistook the boy for a badger. A coroner's jury returned an "accidental death" verdict.

ACTS 3 WAYS
to ease discomfort of
PILES
Pazo Ointment soothes itching, burning piles . . . acts as a cooling astringent on the inflamed tissues. Pazo acts so quickly to bring soothing relief, helps heal cracking and bleeding . . . eases painful swelling. So easy to use . . . so quick to relieve. Ask your druggist today for a tin or tube of Pazo Ointment. P-4
PAZO FOR PILES

ECONOMY 14-OZ.
REGULAR 8-OZ. SIZES
Kellogg's BRAN FLAKES
GUARANTEED FRESH!
Always FRESHER-GUARANTEED!
Yes, only Kellogg's says: "If you don't agree these Bran Flakes are fresher—double your money back!" (Mail empty carton to Kellogg's, Dept. 4A, London, Ont.)
BIGGER FLAKES-CRISPER, too—
The biggest bran flakes in Canada! And only Kellogg's are so crinkly-crisp! Wonderful way to get extra bulk to help keep you "regular."
YOU BET WE'VE SWITCHED TO Kellogg's BRAN FLAKES

For Quality
For Flavour
For Value...
HERE IS THE COFFEE FOR YOU
FORT GARRY
ONE POUND NET WEIGHT
COFFEE
REGULAR GRIND
YELLOW LABEL
Look for the bright Yellow package
Just one level tablespoon per cup is sufficient if it's
YELLOW LABEL
YL1 - F51
Buy it... you'll be delighted

SHOW YOUR LIGHT MONDAY NIGHT

No one but you...

You'd want to take her in your arms when she smiles . . . or cuddles her doll . . . or says, "Hello Daddy" or "Mummy, I love you." But she doesn't smile much any more and she doesn't have a Mummy or Daddy to hug her. Why? . . . She doesn't know. She doesn't understand such things as illness, separation or death . . . she only knows that she is suddenly alone.

NO ONE BUT YOU and the COMMUNITY CHEST

Can Dry Those Tears

The books of the Community Chest at its headquarters in "Spencer House" are open to the inspection of ANY and EVERY citizen, whether a contributor or not, and the most outstanding feature of the distribution of funds is the fact that over 70% of all monies go to Children's Aid, Family Welfare and allied work.

If you are a member of this Community, this group of Citizens that makes up "Greater Victoria," then it is YOUR Chest.

How do you feel about it?

It is a matter for deep thankfulness that the great majority of us are FOR it—that we believe in it—and that we contribute generously to it!

It is not a perfect organization. Its workings can be improved—have been improved and are being improved—every day of its operation. And it will only reach the highest point of efficiency when every single one of us does our part in supporting it. But in the quarter century since the inception of the Community Chest idea, it has proven itself the best possible plan for the care of the unfortunate, the helpless, the forsaken, the aged, the infirm and little children.

The directors of the Chest (local business and professional men and women who give their time and energy without payment or compensation) do not actually administer the relief and help—they divide your gifts among some sixteen long established and proven relief and charitable organizations, each best fitted to carry on its work in some one field of social service, relief or welfare.

In a growing city, and with ever-mounting costs of food, clothing, shelter and other comforts, it is necessary this year to ask you to increase your donation.

Once again it is planned to do the job of collection in ONE NIGHT—the plan originated first by Victoria—and we believe that once again the Citizens of Greater Victoria will show the world that they are ready to take care of their own—spontaneously, generously—gladly!

Oct. 1st
STAY WHERE YOU LIVE UNTIL YOU GIVE

THIS YEAR 1/3rd MORE

Czechs Send Back Story Of Escape By Balloons

'Freedom Train' Crew Which Escaped Reds Tell People Of 'Homeland The 'True Story'

MUNICH, Germany (AP) — The engineer and the dispatcher of the "freedom train" that brought 31 Czech political refugees into West Germany released huge balloons today carrying messages to their Communist-controlled homeland.

The balloons were released by Jaroslav Konvalinka and Karl Trukso, carrying messages to tell the people of Czechoslovakia the true story of the dash across the border, Sept. 11.

"Dear countrymen, say the messages, "don't believe that any American agents had anything to do with our escape."

The messages said that Czechoslovak government charges U.S. agents aided in the plot were "more in a series of lies spread by the Communist government."

Thirty-one Czechoslovalaks on the train declared themselves political refugees and were permitted to remain. Seventy-seven unwitting participants were returned to Czechoslovakia.

The Czechoslovak government demanded U.S. occupation authorities extradite the 31 refugees, charging them with kidnapping and threatening to kill the others.

The "crusade for freedom," an anti-Communist organization in the U.S. said it had found haven for the 31 in Canada.

Taxes Pouring Into Coffers

Tax collections are pouring into City Hall this week as the Monday deadline for payment approaches.

A 1 per cent penalty will be added next Tuesday, A. G. Joyce, assessor-collector, said today. Taxes are not in arrears, however, until the end of the year.

"This week payments are coming in force," Mr. Joyce said, "with greater numbers each day. About 14,000 tax notices went out May 21."

OWNS $89,000 BUT STARVES TO DEATH

JERSEY CITY, N.J. (AP) The second of the elderly Fafflock sisters, who secreted $89,000 around their house and didn't get enough to eat, died Tuesday night in hospital.

Police found the sisters Aug. 9 in their house in a once-fashionable part of the city. Clara, 78, had been dead five days. Marie, 76, was unconscious, kneeling by the bed where her sister's body lay. A pet raven was found dead in the clutter of the home.

Marie was taken to hospital, suffering from malnutrition. No living relatives could be found.

KIDS' BANKING ALTERS BANKS

NEW YORK (AP)—A toy manufacturer announced today her firm will turn out no more penny banks—just those that take nickels, dimes and quarters.

Mrs. Ann Payson, head of a Hackensack, N.J., toy company, said the changeover is due to the copper shortage and the penny's lost appeal to children.

Pennies buy very little today, she said, "and most children do not show much appreciation for anything less than a dime."

Should persons of different faiths marry?

Why is intermarriage between Catholics, Protestants, Jews opposed by leaders of *all* these religions? In October Reader's Digest, human relations expert Dr. David Mace discusses the hazards of mixed marriage.

Dr. Mace points out where friction may arise—in raising children, in day to day points of view. Read how parents can help their children avoid the pitfalls of mixed marriage; how a couple involved in one can best deal with problems they must face.

Get your October Reader's Digest today: 46 articles of lasting interest, condensed from leading magazines, current books.

Reds Won't Infect Burmese If Education Program Aided

"Burma will stay on the right side of the fence, if we give some help," Kiwanis members were told Tuesday.

The speaker was Dr. F. T. Fairey, deputy minister of education for B.C. and member of a three-man U.N.E.S.C.O. educational mission that spent six months in Burma earlier this year.

Letters of appreciation from Burma, received following sending of some text books and school equipment from B.C., were cited as an indication of Burma's need for assistance.

"Burma will not go Communist from inside," Dr. Fairey said. To combat possible Communist pressure from outside, he urged more interest in the problems of Burma, particularly the need for educational facilities.

ARE YOU ALWAYS FEELING TIRED?

Don't know what's the matter? Never feel like going out in the evening anymore? Every morning, still oh, so tired! Irritable! Thousands have thought and talked like that until they started taking Phyllosan and then—oh, what a difference! You, too, can make life more enjoyable—have more energy, a better appetite. Rid yourself of those annoying fits of nervous depression. START TAKING PHYLLOSAN today. At druggists, 85¢ (60 tablets)—double quantity $1.50.

Juvenile Vandals

PLYMOUTH, Eng. (CP)—Two boys under 12 years of age were charged in juvenile court with breaking 107 panes of glass on a building site. The mother of one of the boys said she would scrub floors to pay for the damage.

Nine Lives Saved

WREXHAM, Denbighshire, Wales (CP)—A cat got under the hood of a parked automobile here and was driven 60 miles before the driver heard its cries. The cat survived.

SKY PHENOMENON

"St. Elmo's Fire," a brush-like electrical discharge seen from ship's masts and airplane wing tips, is not dangerous to humans.

PET FOOD

NATIONALLY KNOWN BRAND

1-lb. Net Tins

Per Tin . . . 10c

Per Dozen Tins 1.00

6-Doz. Case Lots Delivered in 2-Mile Circle

SURPLUS CENTRE
1501 GOV'T. G-2713
CORMORANT PANDORA

Each morning, feeling bright and gay, The Smiths begin a happy day. That they rest well is quickly seen; ...Each night they drink their **OVALTINE**

PLAIN OR CHOCOLATE-FLAVOURED TWO SIZES At your drug or food store

It's a wonderful feeling to wake up every morning, fresh, and full of energy after a refreshing night's sleep. Millions of people all over the world take a cup of hot Ovaltine at bedtime, to help them get sound, restful natural sleep which helps them wake refreshed, ready for a good day—every day. Try Ovaltine tonight!

Ovaltine beverage made with milk offers plus values in essential food elements. High quality proteins; calcium and phosphorus to help maintain normal bones and teeth; carbohydrates for energy; available iron to help maintain good red blood; and the essential vitamins A, B_1, C, D, Riboflavin (B_2) and Niacin, all so necessary for good health.

19-51

DOUGLAS AT FISGARD
Hudson's Bay Company
INCORPORATED 2nd MAY 1670

Store Hours: 9 a.m. to 5 p.m. Wednesdays, 9 a.m. to 1 p.m. Phone E 7111

Women's Dresses! Half Price!

Reg. 12.95 to $95! . . . First quality, smartly styled dresses with a "French Room" air, at bargain prices! Afternoon styles in crepes, wools, laces, taffetas, velvet! . . . Fashions for all . . . at only half price! Come early and choose your style . . . your fabric . . . and your price! . . . from these dresses marked for a quick clearance! Sizes 12 to 42.

6 Reg. 12.95. Each 6.47
1 Reg. 14.95. Now 7.47
20 Reg. 16.95. Each 8.47
4 Reg. 19.75. Each 9.87
16 Reg. $25. Each 12.50
27 Reg. 29.75. Each 14.87
8 Reg. $35. Each 17.50
3 Reg. 39.75. Each 19.87
7 Reg. $45. Each 22.50
6 Reg. 49.75. Each 24.87
2 Reg. 59.75. Each 29.87
2 Reg. $75. Each 37.50
1 Reg. $95. Now 47.50

BAY Women's Dresses, Second Floor

English Wools Reduced!

Half Price! . . . All pure wool English Imported Fabrics . . . superior coatings . . . fine suitings . . . quality dress crepes and jerseys that you'd very rarely find at these low prices! . . . Generous 54-inch width! Early shopping is suggested! These will go quickly!

Reg. 3.95 Yd. Special 1.98 Yd. Reg. 5.95 Yd. Special 2.98 Yd. Reg. 6.95 Yd. Special 3.48 Yd.

BAY Dress Goods, Second Floor

The Bay's Garden Shop Lower Main .. Is Now Open

- Top size, first grade Holland Bulbs
- H. E. Beale double heather

All varieties of first-grade Holland bulbs in a wide range of colors . . . H. E. Beale Heather in long spikes of pink double blossoms which bloom from July until October. Reg. price 1.50. Special 89c

Tulips 1.35 to 2.50

BAY Garden Shop, Lower Main Floor

Monday Night—Give ⅓ More at Your Door

On Monday, October 1st, between 7 and 9 p.m. volunteers will call at your door asking your help for the Community Chest . . . Please "give once for all" . . . the need was never greater!

Winners of Hosiery Draw!

Congratulations to the lucky winners! Prizes may be picked up at the Hosiery Department, Street Floor.

3016	3289	3667	3782	4228	4489	4868	5143	5568
3023	3316	3675	3789	4252	4501	4906	5170	5590
3054	3353	3699	3817	4258	4527	5001	5177	5631
3056	3429	3713	3929	4278	4560	5021	5228	5692
3082	3465	3718	4034	4301	4593	5054	5244	5716
3125	3525	3719	4077	4325	4629	5056	5265	5743
3240	3549	3744	4078	4334	4640	5074	5273	5762
3250	3627	3746	4196	4380	4715	5098	5393	5765
3266	3650	3752	4209	4416	4799	5099	5415	
3271	3659	3764	4210	4473	4822	5103	5469	

DOUGLAS AT FISCARD

Hudson's Bay Company

INCORPORATED 2ND MAY 1670

Store Hours: 9 a.m. to 5 p.m.
Wednesdays, 9 a.m. to 1 p.m. Phone E 7111

Fabric's New Fashion View of "You"

Fall's fashion news is "all on the surface." See yourself in a whole "new dimension" of exciting fabrics. Fashion authority unanimously decrees new textures will be nubby, downy, furry, poodly, fleecy, gnarled, clipped or shaggy as a coconut. So let your "touch system" be your unerring fashion guide to Fall smartness.

New Millinery

Plushy velours, soft suedes, luxuriant velvets display millinery's trend toward texture. From... 12.95

BAY Millinery, Second Floor

Fabric News in Fall Suits

Fall suits mirror the trend toward nubby fabrics turned in soft, feminine styles with subtle, rounded lines, contour curved, in wonderful Fall shades.

From... 49.75 to $95

BAY Women's Suits, Second Floor

Fall Fabric News In Dresses . . .

See our striking collection of Fall dresses in the very latest fashion textures and colours. Favourite classics, newest styles, designed in this season's "new dimension" of fashion fabrics..... $25 to $45

BAY Women's Dresses, Second Floor

Soft Dresses . .

Here too is wonderful fabric and fashion news for you. See the latest in crisp taffetas, ribbed ottomans, soft silks styled to meet fashion's and your own most exacting requirements..... 29.75 to 59.75

BAY Women's Dresses, Second Floor

News of New Fabric Beauty In Smart Fall Coats . . .

Handsome Fall coats in those wonderful new fabric weaves that fashion says are right this Fall. Worsteds, tweeds, nubby wools, poodle cloth, combed fleeces, mohair, chinchillas in a vast range of styles. See full, enveloping topcoats, pared pyramid style, feminine, fitted styles in all the newest fashion shades.

From..... $55 to $125

BAY Women's Coats, Second Floor

Victoria Daily Times

VICTORIA, B.C., WEDNESDAY, SEPTEMBER 26, 1951 — 15

on the TIMES

By ART STOTT

Since Sunday's preview of "The Browning Version" I've felt like those two old buckos who staged the Stanley Steamer and the primitive gas buggy race in the States the other day. I'm living in the wrong century. I feel like the Wright brothers would have felt if a jet plane had whistled past them while they were flying their kite at Kitty Hawk.

Here I've considered myself advanced, even a bit radical. The tone of "The Browning Version" just shows how far behind I've fallen. The picture picks up the old triangle idea—two men and one woman—and stands it on its apex. That's how it looked to me. But I was wrong even there. The triangle has just tipped over and one of its former sides is now its base.

Stott

TO MY OLD conventional point of view—and Queen Victoria is peeking over my shoulder—the marriage contract, while probably not something to apply literally, had points of permanence. A man and a woman were married, and in the ordinary course of events, they respected their vows. Of course there were often difficulties, but any third party intervention was frowned upon.

Now, as I understand it, a couple were married in "The Browning Version" and it was a very bad marriage. They weren't compatible. The scholarly husband was too old for the young wife and the expectations of neither were fulfilled. It's understandable that they'd want to separate, only convention and probably too strict divorce laws held them together.

So the wife took to herself a boy friend, which isn't too unusual in itself. But what beat my idea of the proprieties over the head was the light in which the boy friend was shown. Nice, guy, the boy friend. Handsome and human and friendly as all get out to the husband. He seemed to have established his liaison as naturally as he might have picked out a tie for a certain suit. There didn't seem to be anything underhanded or nasty about the business.

THE WHOLE procedure seemed to have the casual elegance of well-conducted afternoon tea. Conventional fidelity seemed to be as archaic as a moustache cup—a minor point of interest, if it contained any interest, like an undistinguished period piece.

The story didn't have the Boccaccio touch. There was no effort made to place the deceived husband in a position of ridicule because of his implied deception. There wasn't any suggestion of the D. H. Lawrence treatment. If there was an element of guilt in the arrangement it was introduced so gently it escaped me. It all seemed so matter of fact that you scarcely raised an eyebrow. Of course the conditions battered the husband to his knees, but the final blow that broke the last thread of his self respect wasn't his unusual domestic arrangements. It was his realization that he was known as the Himmler of the Lower Fifth to the class he taught.

MAYBE WE SHOULD accept this changing attitude to conventions as the natural product of our times. Some radio programs have reduced murder, which was quite a crime when I was a boy, to the proportions of a thin clothesline on which to hang the garments of a sophisticated wisecrack by a tired master detective.

Still, the attitude toward the third party in "The Browning Version," good guy that he was, wakened me from my dreaming. Mentally, I've been waiting for a street car, and the service has been discontinued for years.

Early Decision On Milk Prices

Cabinet Tells Producer Group Every Consideration To Be Given

A "prompt decision" on the Vancouver Island milk price issue was promised producers by the provincial cabinet today.

Representatives of the Vancouver Island Dairymen's Association were closeted with the cabinet for nearly two hours as they pressed their original requests for $6.72 per hundred pounds of milk.

"We had a good hearing and the Cabinet expressed sympathy. Members said every consideration would be given," said Henry G. Robinson, secretary, after the meeting.

The producers told the Cabinet the price of alfalfa hay has increased $6 to $56 a ton since the August hearings of the milk board, while oats have jumped $5.

Decision of the Cabinet will be taken back to the association, according to Mr. Robinson, who said any possible strike action would have to be decided by the membership.

"A strike would only be a last resort," he stressed.

ABOLISH BOARD

Meanwhile, at Tuesday's Council meeting, Ald. Waldo Skillings called for abolition of the milk board, terming it "simply a protective agency for distributors."

He said there was "an absolute cartel" in Vancouver and made reference to the Fraser Valley dairymen. He said he thought the head of the milk board took direction from the valley dairymen.

When council approved a union health board endorsement of a citizen's request for cash and carry milk at lower prices, Ald. Skillings asked his colleagues to attend a public hearing tonight and urge abolition of the milk board.

O. H. Dorman Rites At First United Church On Friday

Funeral services will be held at the First United Church Friday at 1.30 for Oswald Henry Dorman, 61, well-known Victoria business man, who died Tuesday night at St. Joseph's Hospital following a two-week illness.

Born in Victoria, Mr. Dorman was a member of the Union Club, the Masonic Lodge and the First United Church.

He is survived by one son, Keith Dorman of Victoria; three daughters, Mrs. Gwendolyn Bernard and Miss Roma Dorman of Victoria, and Mrs. Marcia Swinton of Vancouver; two sisters, Mrs. Vera McKenzie and Mrs. Jessie Cartwright of Victoria; two brothers, Wallace Dorman of Cornwall, Ont., and Dr. Allan Dorman of Ketchikan, Alaska.

Cremation will be held at Royal Oak Cemetery with Hayward's B.C. Funeral Co. in charge of arrangements.

Crash Sequel, Manslaughter Charge Heard

Preliminary hearing on a charge of manslaughter against Gerard Lessard, hospital porter, opened in R.C.M.P. court today before Magistrate A. I. Thomas.

Prosecution witnesses told of the Island Highway car crash July 20, at Langford, in which Irvine Isaacson, 16, and Elmer Rotaas, 19, lost their lives, when the car in which they were riding collided with a power pole.

Prosecutor A. de B. McPhillips is presenting the case for the Crown, while the accused Lessard is represented by Joseph McKenna, K.C.

Donald G. MacDonald, social studies teacher at Central Junior High School, who heard the crash and aided in removal of three men from the badly wrecked car, quoted the accused Lessard as admitting at the scene that he was the driver of the car. Hearing is continuing.

Hard Surface Paths

Hard-surfacing of paths in four parks and several playgrounds in Victoria will begin Thursday.

A number of existing paths in the centre of Beacon Hill, at Hollywood, Stadacona and Central, as well as smaller playgrounds, will be hard-surfaced.

Salary Set For Victoria Traffic Head

Terms of reference and salary of a traffic and communications superintendent for ictoria were set today.

The post will be under the public works department, with the superintendent under the city engineer. The salary range will be a minimum of $335 to a maximum of $391, spread over a five-year period.

The post will be advertised first within the City Hall, in accordance with the city's agreement with the union. Should an employee be selected, there will be no outside advertisement.

Qualifications do not limit the appointment to a person with an engineering degree. Past experience in traffic matters will be considered in the picture.

Wins New Trial

A conviction of car theft against 18-year-old Norman Webster of Nanaimo was quashed by the Court of Appeal here Tuesday and a new trial granted.

Webster, in his appeal, claimed he misunderstood the charge and pleaded guilty before a Nanaimo police magistrate. Crown counsel Joseph McKenna did not oppose the appeal.

FLAGSTAFF SEES LIGHT

There was a lamp atop the tall flagstaff at Beacon Hill Park this week until parks workmen brought it down Tuesday.

The work of vandals, the lamp was taken from a works project on Simcoe Street, strung up the halyard and then the halyard-cut. Replacement of rope will cost $35.

Labor Strife At Dress Store

Local labor peace broke Tuesday when pickets appeared at Dick's Dress Shoppe, 1324 Douglas Street, to be followed by walkout of boilermakers at two major shipyards. Dispute at clothing store is over refusal of owner Ed Mallek to sign agreement with Retail Clerk's Union. Officials said picket line will be maintained from 11 to 3 daily until contract is signed. (Times photo.)

Vic High Girl, Oak Bay Boy Win Times Prizes

One Victoria and one Oak Bay student have won places in the drama essay contest among all B.C. schools for the Victoria Daily Times Shield.

Former Victoria High School student Gloria Gallop took third prize, her subject Orson Welles, well-known stage and screen actor.

Oak Bay High School's Ken Pryke won an individual prize in the "scrapbook" division.

Announcement came from the Education Department today.

Miss Gallop, daughter of Mrs. Edith Ekstrom, 502 Fraser Street, is now employed with the provincial Lands Department. She will receive her prize at Victoria High School from her former drama instructor, T. W. Mayne.

Ken Pryke will get a prize, too, for his individual scrapbook effort.

The Times Shield was won by Kitsilano Junior-Senior High. Date of the presentation has not yet been set, H. S. Hurn, community drama head of the education department, said. The principal of Kitsilano will nominate the presenter.

There were six entries from every school in the province, and Betty Brown and Pat Castle, both of Kitsilano, Vancouver, took first and second individual honors. Miss L. M. Nowlan is drama director there.

Winner of the group scrapbook division was Fort St. John High-Elementary School, where G. Rice is drama director.

GLORIA GALLOP

ANONYMOUS TRAVELLER GIVES 103 BLOOD CLINIC DONATIONS

An anonymous donor who gave his 103rd blood donation Tuesday at Red Cross House left officials awe-struck and puzzled.

"He's a chap in moderate circumstances who just walked in, gave his blood, and walked out," service chairman K. G. Mickleborough said today.

He apparently moves around the country a lot, and gives whenever he comes across a clinic, the chairman said.

In order to help meet the critical blood shortage in B.C., the local clinic today provided transportation to donors. A call to B 4318 will provide a ride to the clinic at Red Cross House tonight between 7 and 9.

Shipyard Turmoil As Strike Called

Workers Cross Picket Lines At Yarrows Ltd.

By DAVE STOCK

Victoria's shipyard industry was thrown topsy-turvy today because of a strike of 400 boilermakers.

The strike, threatening for the last two weeks, materialized first thing this morning. Some confusion resulted since other shipyard tradesmen were not given advance warning of the action.

Boilermaker pickets were stationed at both plants of Victoria Machinery Depot, at Yarrows Ltd. and at the government's Esquimalt drydock.

While the V.M.D. line proved practically 100 per cent effective, nearly half the non-boilermaker tradesmen at Yarrows passed by strikers and went to work as usual.

At the government drydock, all government-employed tradesmen except boilermakers entered the yard and went to work as usual aboard the drydocked cruiser, Quebec. Boilermakers from H.M.C. Dockyard reported for work, but would not cross the picket line. They went home.

SUPPORT FAIR

J. McNicoll, secretary-treasurer of the Victoria Shipyard Workers' Union, Local 238, declared that despite these incidents, first day support to the strike was fair.

"We didn't have time to advise the other shipyard unions that we would be on strike today, so that it took many by surprise.

"Tomorrow, they'll have had a chance to size up the situation. We expect they'll give us better support, then."

McNicoll said that the boilermakers would make no direct appeal to the other shipyard unions to order their men from crossing the picket line.

UP TO INDIVIDUAL

"We feel it's up to the individual to decide whether he'll cross the picket line or not."

Among the non-boilermaker tradesmen who milled around outside the plants was a general feeling that they should give support to the strikers if the strike was just going to be a short one.

There were some, however, who felt boilermakers, in demanding a 50-cent raise, were asking too much. They spoke unsympathetically toward the strikers' cause.

TAKEN LIGHTLY

Still others took the whole thing lightly.

One shipwright tried to cheer up a colleague, suggesting: "If we get some rain, how about going hunting until this thing here is cleared up?"

That might take some time. Certainly no attempt was being made by either union or companies to bring the strike to an early end.

Officials of the boilermakers' union maintained the 400 strikers were prepared to stay away from work until the companies came up with a suitable offer.

Company officials, at the same time, said they had made their offer to the union and that they were sticking by it.

The company offer, which would provide boilermakers with a 25-cent hourly increase, the same as was awarded recently to 10 other union trade groups, was put forward again Tuesday night.

The proposal was submitted to union representatives at a meeting called by H. A. Wallace of Yarrows, and Harold Husband of V.M.D.

It was during this meeting the union announced its intention to strike at once.

Blind Folk Now Included In Pro-Rec Fall Classes

The Pro-Rec movement is expanding rapidly in Greater Victoria and all over Vancouver Island. This year it will include classes for the blind.

Winter classes open here Monday, 42 in all, conducted by the Recreation and Physical Education Branch, Education Department. They are free.

There are eight classes for women, 10 for men, 15 for juniors in greater Victoria.

Ed Kelter, chief instructor, regional supervisor for the Island, reports new classes at Chemainus, Kuper Island, Youbou, Port Alberni, Courtenay, Campbell River, Tofino and Ucluelet. These additions bring to 10 the number of centres participating.

Women's classes include instruction in folk and square dancing, ballet and tap, tumbling, swimming, diving, skating and rhythmic exercises.

Men can take instruction in all kinds of gymnastics, games and skating.

Mixed classes will be held in skating, basketball, swimming and dancing. For Canadian National Institute for the Blind there are classes in bowling and swimming.

NEW CLASSES

There are three new square dancing classes this year, at Monterey School, Wednesdays; Brentwood Community Hall, Thursdays, and Happy Valley on Fridays.

The following are the season's instructors: Mrs. Gwen Joyce, Mrs. Daisy Goodspeed, Mrs. Betty Garnot, Mrs. Frankie Spear, Miss Enid Aubel, Miss Rita Crossley, Bruce Baird, Bob Jackson, Dan Francis, Dick McQuaid, George Smith and Bill Angus. Special instructors in figure skating are Jean and Thorton Opie.

V.C. JOINS COMRADES

Short War-Time Sprint Wins Long Hop To City

William H. Metcalfe, a mechanic in a Portland fish-meal plant will start a long plane trip tomorrow because he made a short dash on foot in 1918.

Metcalf's attack on a First World War Hindenburg Line machine-gun nest got him several wounds and the Victoria Cross, the Empire's highest decoration for valor.

His plane trip will be to help buddies of the 16th Battalion, Canadian Scottish Regt., dedicate Victoria's monument to their war dead. Metcalf said today he and the battalion commander, Col. Cyrus W. Peck, of Victoria, are the unit's only surviving V.C.'s.

Metcalf, born in Daite, Me., joined the Canadian Army in 1914 at the age of 17, claiming he was older and a Canadian citizen.

Parental objections resulted in an interview between Metcalf and officials, including U.S. Ambassador Walter Hines Page when he landed in England.

"But I told them I wasn't their man, that I was from St. David's Ridge, a little farming town outside St. Stephen, N.B.," Metcalf said, "and the colonel backed me up. So there was nothing they could do about it."

FUNERAL NOTICE

Members of Pro Patria Branch, Canadian Legion, B.E.S.L., and the Ladies' Auxiliary are requested to attend the funeral of our late Comrade Edward Naylor at Sands' Mortuary Limited on Thursday, September 27th, 1951, at 1.30 p.m.

C. A. GILL,
Secretary.

TURN YOUR OLD GOLD INTO CASH
K. A. McLeod Co. Ltd.
(THE OLD GOLD SHOP)
Now Located at 1111 Douglas

YOU GET MORE WITH MOFFAT

Model 1144-51 with the new hinged elements that simplify cleaning.

$388.75

You get ultra modern convenience, scientific precision control of every phase of cookery . . . you get streamlined beauty that does something to your kitchen . . . you get economical efficiency that means real saving.

Fletchers
1130 Douglas — G 0561

GET OUR FREE ESTIMATE FOR ASPHALT AND RUBBER TILES, ALSO WALL TILES FOR BATHROOM, ETC.
SEE THE STOCK WE CARRY
G-7314 R. H. Davies MGR.
V.I. HARDWOOD FLOOR CO.

SPECIAL! 800 YARDS OF HIGH GRADE IMPORTED
9ft. Wilton Carved Carpeting

Here's your opportunity to carpet all your rooms from wall to wall . . . and to do so at exceptionally LOW cost! Home Furniture offers fine, high-quality, all-wool Wilton carpeting . . . woven from selected yarns . . . at a price that makes shopping profitable! Attractive carved weave in rose, green, grey and beige.

11.90 Square Yard

To Save Money — Order NOW and Take Delivery at a Later Date!

825 FORT — JUST ABOVE BLANSHARD — B 5138
home furniture co.

Remember COLGATE
Cleans your teeth
Cleans your breath
Helps prevent decay

NEED A NEW BRUSH?
COLGATE TOOTHBRUSH
Nylon bristles—Never soggy
Firmly set—Don't fall out
Reach hard-to-get-at places
MAN'S, LADY'S, CHILD'S SIZES
EXCELLENT VALUE!

For Better Light!

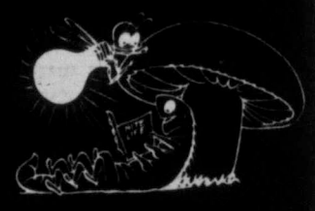

LACO LAMPS
FLUORESCENT
INCANDESCENT

SHOPPING GUIDE

Cheese—Always A Welcome Addition To Any Table

By PENNY SAVER

Autumn brings to mind the early settlers who set aside a day of thanksgiving for the bounty of the land with dancing, song . . . and food!

There were banquet boards of roasted wild game, hearty hot breads fresh from the new fall stores of grain, and storm cellars overflowing with vegetables and fruits.

Richest treasures of all were the great wheels of cheese left to ripen in the storeroom against the lean days of winter.

Since these pioneer days we've acquired much skill in the art of producing the highly concentrated food that is cheese. That skill has reached such a high point of precision in this generation that we now hold festival the year round with the vast array of cheese from which the modern homemaker may choose.

So let's pick up a basket and go marketing this autumn of '51 and see what we can buy today in the way of cheese.

An inspection of the modern dairy case at the grocery round the corner finds many old friends. We meet, first of all, Canada's own fine Swiss with its "eyes" ready for rye bread and mustard and selling at 49 pennies for a package of eight.

Then we come to the natural Canadian cheddars and find them in many new forms and dress. They sell at 60 cents a pound for mild, 64 cents for medium, and 70 cents for strong.

Next to the process cheese in the case we find "cheese foods" along with the famous little glasses of cheese spreads. These are priced at 28 pennies for a four-ounce glass and 45 for an eight.

But this is only the beginning! Today's homemaker may become a connoisseur in selecting from the wide range of natural cheese, old and new, she finds packaged and ready for her purchase. The list of names of natural cheese at her fingertips reads like a trip through the countries of the old world!

Perhaps her first choice from the case might be one of the red-coated balls of Edam or Gouda to grace the centre of a fruit and cheese tray.

Foil-wrapped wedges of creamy Camembert with its distinctive flavor might be chosen to team with crackers, pears and apples for a truly distinguished dessert. Then the male members of the family might wish to experiment with the pungent flavor of Canada's own Oka or Limburger—inviting dark bread, cool beverages and good companionship. All these at a price that will not put your budget out of joint.

While the sharpness of Roquefort has always been a delight when blended with French dressing for a green salad, the good cook in an experimental mood may want to try some of the other exotic blue-veined cheeses—Ermite, Stilton or Gorgonzola.

Cheese is certainly a food of great nutritive wealth. Its taste qualities at the table have been welcomed through the years and certainly will not fail you now.

Happy And Healthy On Birthday

Mrs. Sarah Laird McCulloch, born in Perth, Scotland, and a resident in this city for 30 years, celebrated a 90th birthday on Saturday at the home of her son and daughter-in-law, Mr. and Mrs. W. McCulloch. Other sons and their wives present were Mr. and Mrs. J. A. McCulloch and Mr. and Mrs. H. T. McCulloch, also grandchildren, Mr. and Mrs. Campbell Small, Mr. and Mrs. Will Allen and Mr. Norman McCulloch, a great-grandson, David Allen, and a cousin, Mrs. E. Brunton. Unable to be present were grandchildren Mr. and Mrs. W. A. McCulloch, Mr. and Mrs. Douglas Wright, great-grandsons Peter McCulloch and Stephen Wright, Toronto; Miss Arline McCulloch, Santa Barbara, Calif., and Mr. Keith McCulloch, Nickel Plate, B.C.

WHY GROW OLD?

By JOSEPHINE LOWMAN

Worry About Wrinkles? Don't—Only Cause More

How long since you looked in the mirror and suddenly discovered those first lines at the corners of your eyes or from your nose to your mouth? Are they increasing in number?

When considering the different parts of a beauty routine we often overlook the most essential one—regular habits. These are much more difficult to carry out faithfully than facial lubrication, hair brushing and the other rules.

Our regular habits of sleep, meals, outdoor exercise, work and relaxation are switched about continually by illness in the family, bridge parties, dinners or the theatre, guests or unexpected demands of varied sorts. Yet, regular habits are the foundation of beauty and prolonged youth. This fact has often been highlighted by surveys among those who have lived to a vital old age. Most of these people lived regular lives, without excesses. They were temperate in all things, work and play as well as food and drink. They did not hurry and worry and scurry through life. They also had vital interests. Boredom was not their companion. As a whole they are calm and gay natured.

If you are worrying about those wrinkles, stop it and escape from that vicious circle, because worry will cause wrinkles faster than almost any other one habit. You have wrinkles so you worry, and your worry gives you more lines. When you are gloomy, worried, hurried or tense you unconsciously tense your facial muscles and this tension etches lines and draws contour downward.

While doing all of the other important things you do for beauty, remember the mother of all beauty rules, regularity in sleep, relaxation, outdoor life, exercise and meals. Also remember to add a dash of humor to life and to avoid worry, hurry and tension.

If you would like to have my "Relaxing Exercises" send a stamped, self-addressed envelope with your request for leaflet No. 24, to Josephine Lowman in care of this newspaper.

Mother's Auxiliary, St. Ann's Academy, home cooking sale, Public Market, Saturday from 9

Royal Bridge Chapter, I.O.D.E., Thursday at 8, headquarters.

"Monthly Pains" Halted

or strikingly relieved

in 3 out of 4 cases in doctors' tests!

• Chances are you're putting up—*unnecessarily*—with the functionally-caused pains, cramps and weak, "no good" feelings of menstruation!

For, in actual tests by doctors, Lydia Pinkham's Compound brought *complete* or *striking* relief from such distress in 3 out of 4 of the cases!

Lydia Pinkham's is *modern in its action!*

So get Lydia E. Pinkham's Vegetable Compound and *see* if you don't get relief, too . . . see if you don't feel better before and during your period. See if your experience doesn't match that of the thousands who have benefited!

And remember—Lydia Pinkham's is grand for those "hot flashes" and other distress of change of life!

It has a quieting effect on uterine contractions that often cause menstrual pain!

MUSTARD IN PICKLES IS A FLAVOUR TREAT!

MUSTARD PICKLED ONIONS

3 lbs. peeled, sliced white onions
1 teaspoon salt
2 cups sugar
3 cups vinegar
3 teaspoons Colman's mustard
4 tablespoons mixed pickling spices

Cover onions with boiling water and let stand for 10 mins. Drain. Cover with ice water and let stand for 30 mins. Drain. Place in hot sterilized jars. Tie spices in cheesecloth bag and simmer uncovered together with other ingredients for 10 mins. Remove spice bag, pour mixture over onions and seal immediately. Yield — 4 pts.

Colman's D.S.F. MUSTARD

CK30G

the NEW powder technique

With "Feather Pressed" Yardley have found a way to make purse powder unspillable. Yet it clouds on your puff as lightly and easily as loose powder. "Feather Pressed"—the perfect portable powder—never soils clothes . . . easy to use, beautiful to carry.

The "Golden Beauty" Case . . . $6.50
The "Featherette" (with puff) . . . $1.25

YARDLEY Feather Pressed POWDER

Sorority Looks For Members

Members of four chapters of Beta Sigma Phi in Victoria conducted a novel membership drive yesterday evening in the ballroom at the Empress Hotel.

The affair, in the form of a friendship reception was by invitation. More than 300 young women and girls attended.

Miss Alyce Vetter, an organizer from the international offices in Kansas, Wisconsin, was present and spoke briefly on proposed formation of a new charter chapter in Victoria. Miss Vetter is also in the city to visit local groups.

Miss Margaret Walker, city council president, welcomed the guests. Miss Vera Waller, as master of ceremonies, in artist's gown and cap, painted an imaginary picture of Beta Sigma Phi and introduced following speakers who described different phases of the sorority's program. Miss Joyce McCuaig, Mrs. Laurie Jones, Mrs. Pattie deCastri, Mrs. Harold Helander, Miss Esme Carey, Mrs. Theodore Waters, Mrs. Max Faryon, Mrs. John Scoby and Mrs. Catherine Dash.

Miss Isabelle Pike and Mrs. Barbara Brown were soloists during the evening, accompanied by Mrs. Joyce Richardson and Mrs. Dash.

Brentwood—Mrs. E. Walker, school nurse, addressed a recent meeting of Brentwood P.-T.A. and showed the film, "Your Health." A buzz session and group discussion followed. Mrs. Joyce MacDonald presided. E. W. Hatch, principal, introduced staff members Mrs. G. Kanwisher, Miss J. Shaw, Mrs. K. Ewen and Miss L. McIntyre.

Parent-Teacher President Is Touring Northern B.C.

Mrs. Ernest Evans, president of the Briitsh Columbia Parent-Teacher Federation, left on the week-end for the northern part of the province where she will contact P.-T. associations.

The provincial president will address gatherings on the aims and objects of parent-teacher associations at Quesnel, Prince George, Penny, Sinclair Mills, Vanderhoof, Fort St. James, Burns Lake, Francois Lake, Telkwa, Smithers, Terrace and Prince Rupert.

At Prince George, nine parent-teacher associations will gather from a 50-mile radius, including one Catholic group. At Burns Lake, Mrs. Evans will take part in a panel discussion at the child guidance clinic with Dr. W. P. Byrne.

The trip will terminate at Prince Rupert on Oct. 5.

Victoria West—Mrs. W. Spedding presided at meeting of Victoria West P.-T.A.; Mrs. J. Bremner was named pre-school chairman and Mrs. N. Kirkwood and Mrs. W. Jenkins named co-conveners of a country fair in November. Mrs. D. Fletcher, school nurse, spoke briefly and H. Downard, principal, introduced his staff. Social program with games was conducted by Mrs. J. Hiscock and a mystery man competition won by a new teacher, A. Roper.

IT'S FROM BIRKS B·B

BIRKS introduce

BRIDAL WREATH

the dramatic new pattern in Tudor Plate by Oneida Ltd.

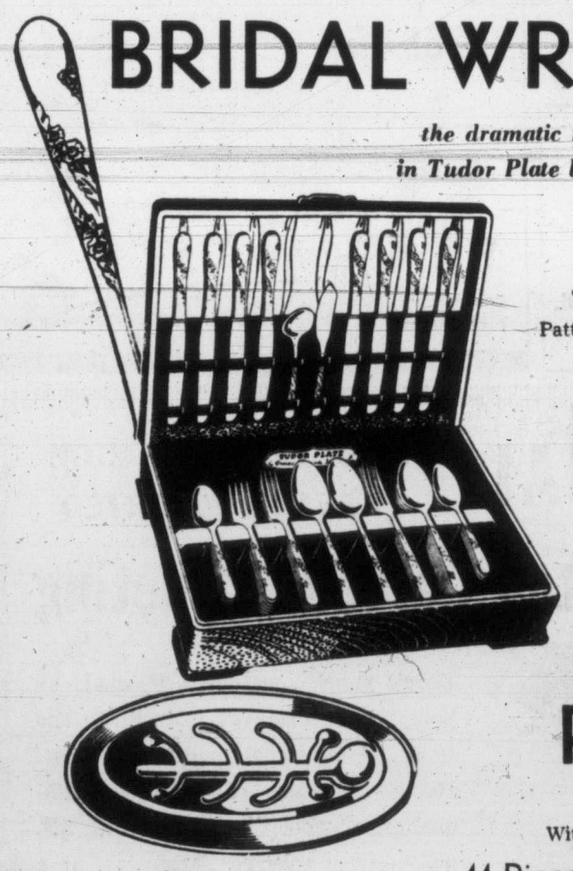

To Introduce This Pattern the Manufacturer Is Offering

FREE

A Lovely Silver-Plated

Steak Platter

With Each

44-Piece Service of Bridal Wreath

Complete in the

EMBASSY CHEST

$49.50

Other Complete Services in Chest in the BRIDAL WREATH PATTERN 34.95 to 89.95

Let Us Show You This Beautiful New Pattern Today

BIRKS

706 - 708 Yates St. Jewellers B 4241

EATON'S

"I Do" want to be a lovely bride

. . . and I do want everything about my wedding to be perfection . . . from the first strains of Lohengrin to the last leave-taking guest. To have my gown so breath-takingly lovely . . . and my bridesmaids, matron-of-honour, and my Mother, too.

I do want my wedding day to be the happiest day of days! . . . and it will be all that I dreamed, because EATON'S who are "Wise in the Ways of Weddings," will do everything toward making me a happy bride, a beautiful bride.

A radiantly lovely gown designed with a lace over rayon satin strapless top and a double net skirt over rayon satin. The matching lace jacket buttons high to the neck with small collar and long sleeves. Size 12. 59.95

Our Millinery Department created this charming crown of simulated pearls drenched with silk illusion veiling. 21.95

EATON'S—Fashion Floor

Notebook for the Bride . . .

designed to acquaint you with all the little intricacies of wedding procedure, is yours for the asking in EATON'S French Room, Fashion Floor.

Store Hours: 9 a.m. to 5 p.m. Wednesdays, 9 a.m. to 1 p.m.

T. EATON Co. BRITISH COLUMBIA LIMITED

To Call EATON'S Dial E 4141

Pre-Nuptial Parties

Mrs. J. S. Hawes entertained Monday evening in her Park View Drive home at a cup and saucer shower to honor Miss Patricia Anderson, September bride-elect. The guest of honor was presented with a corsage of carnations and stephanotis. Gifts were concealed in a decorated basket.

Invited guests were Mesdames B. Randall, E. Jones, D. Dornan, W. Polkey, E. W. Hume, A. Molberg, A. Moore, M. Davey, Misses C. Jones and C. Jones.

A miscellaneous shower was held in honor of the bride-elect at the Collinson Street home of Miss Jones recently. Miss Anderson and her mother, Mrs. E. F. Anderson, were presented with corsages and gifts were arranged in a wishing well.

Guests included Mesdames B. Randall, A. Randall, E. Jones, W. Polkey, J. S. Hawes, Misses C. Jones and S. Polkey.

On Thursday evening, Mrs. E. McKay, Calgary, mother of the groom-elect, entertained at a dinner party in the Strathcona Hotel in honor of the bridal party.

For October Bride-Elect

Miss Margo Shepherd, whose marriage to Mr. Allen Cox takes place next Monday, was honored recently at a surprise linen shower given by patients and staff of Belmont Private Hospital. Corsages were presented to the bride-elect, her mother, Mrs. N. Shepherd, and the groom-elect's mother, Mrs. R. L. Cox. A decorated umbrella over a rose-covered basket concealed gifts.

This popular bride-elect was further feted at a kitchen shower at the home of her future mother-in-law, Mrs. R. L. Cox, Elford Street. Miss Eleanor Cox, sister of the groom-elect was hostess. As the guest of honor was seated confetti showered upon her from a balloon. Miss Shepherd, her mother, and the groom-elect's mother received corsages. Gifts were presented in a miniature house.

Bride-Elect Feted

Miss Gloria Longfield, September bride-elect was honored recently at a shower at the home of her grandmother, Mrs. M. MacDonald, Dallas Road.

The guest of honor was presented with a corsage of roses. Her mother, Mrs. T. B. O'Neill, and mother of the groom-elect, Mrs. G. J. Ploss, were presented with corsages of sweet peas.

Gifts were concealed in a decorated basket.

Gay streamers extended from the corners of the refreshment table to the chandelier and autumn flowers formed the centrepiece. Mrs. Elwood Luney presided at the tea table.

Honored On Birthday

In honor of their daughter Shirley on her 21st birthday, Mr. and Mrs. W. Bate entertained recently at their Central Saanich Road home.

Dancing was enjoyed, followed by a buffet supper. The birthday toast was proposed by Mr. S. Perkins and the guest of honor cut a decorated cake.

Guests included Mr. and Mrs. S. Perkins, Mrs. H. Lawrie, Mr. and Mrs. R. Bentham, Mrs. J. Patterson, Mr. and Mrs. H. Cruickshank, Mr. and Mrs. L. Patterson, Mr. and Mrs. L. Atkinson, Mr. and Mrs. A. Hafer, Mr. and Mrs. H. Woodford, Mr. and Mrs. M. Michell; Misses J. Cruickshank, V. Bate and Wendy Bate; Messrs. J. McQueen, H. S. Bate, F. Pate, G. Cruickshank, F. Kockett, E. Tutte, and Jim Patterson.

Trio Feted At Party

Superannuation branch of the provincial government held a shower and surprise party at the Clovelly Terrace home of Miss Ann Hillard, in honor of Miss Norma Evans, an October bride-elect, Miss Ann Leggott, who is leaving the city shortly and Miss Gloria McRoberts, who is transfering to forest service.

Gifts were concealed behind the fire screen. Refreshments were served with Mrs. Irene Stewart presiding and Misses Leslie Field and Mollie Tams assisting as serviteurs. Other invited guests were Misses Judy Logie, Audrey Bish, Miriam Litster, Winnie Lees, Florence Martin, Kathleen Shaw, Violet McConaghy, Joan Sidwell, Kathryn Johnson, Phyllis Smith, Emma Barraclough, Audrey Hamilton, Jean Fraser, Mesdames Blance Lee, Ness Bunch and Mary Ricketts.

Baptism Repeats History

Donald Alfred Bompas Bury, infant son of Mr. and Mrs. C. A. Bury of Revelstoke, was baptized in First United Church, recently.

Rev. J. G. G. Bompas, the baby's grandfather, officiated, assisted by Dr. W. G. Wilson, who had baptized the small principal's mother, Gladys Bompas, in the same church.

Following the ceremony a reception was held, afternoon and evening, at the home of Mrs. Bury Sr., 555 St. Patrick Street, where refreshments were served, including pieces of the parents' wedding cake.

* * *

Miss Helen More and Miss Corky Horth were hostesses at a shower in honor of Miss Tish Boyce, and held at the Walnut Street home of Mrs. Helen Sayers. Gifts were arranged in a pink and white bandbox topped by a small bride doll. Invited guests included the groom-elect's mother, Mrs. Leslie Calvert, Mesdames G. Blakely, J. Fish, A. R. Kent, M. Haldane, M. Millan and Miss Helen Kirby.

Reeve Bert Thomas and Mrs. Thomas, Esquimalt, have returned home following a motor trip through Idaho, Wyoming, Utah, Nevada, California, Oregon and Washington. They visited realtives in Las Vegas and Salt Lake City.

Mr. and Mrs. W. G. Bird, 566 Gorge Road West, have returned from a visit on the mainland and also a trip up-island to the Chalet, Cameron Lake. They will be at home to their friends Saturday evening.

* * *

Mr. and Mrs. H. W. Ellis, Abbotsford, B.C., are vacationing on Vancouver Island, visiting friends at Langford and at Qualicum.

Mr. Albert Bedard, Port Arthur, Ont., has been visiting his brother and sister-in-law, Mr. and Mrs. N. Bedard, Island Highway, Langford.

Officers Elected — At the monthly meeting of Y.M.C.A. Hostess Club the new executive was elected, Mrs. M. Biss, president; Betty Parsons, vice-president; Beth Timothy, secretary; Mrs. J. Anderson, treasurer, and Pam Temple and Eleanor Fletcher, publicity. A representative from each hospital will be included on the executive.

Dr. Christina Martin came from India with her husband.

Seeing City For First Time

Eager to include Victoria in her trip was Dr. Christina Martin who, with her husband, is visiting Canada for the first time.

Dr. Martin is in charge of obstetrics and gynaecology at Women's Christian Medical College, Ludhiana, Punjab, India, a position she has held since 1936.

Her husband is business manager of the college and hospital.

Before going to India Dr. Martin attended Edinburgh University, where she majored in obstetrics and gynaecology, later becoming a member of the Royal College of Obstetrics and Gynaecology. Her final training was received at a hospital in London.

"Work in our Christian community is really outstanding," she tells you enthusiastically. "In our college we have already trained over 2,000 natives.

"Even the small part we are playing in the education of these people is a step tward saving the lives of millions," she pointed out.

"It must be hard for people in this land to believe that three to four hundred out of every thousa d babies that are born in India die at birth," she continued.

"It is also shocking to learn that the maternal mortality rate is 20 to 30 out of every thousand. In Canada, it is only two or three to every thousand, probably less."

Dr. Martin described her home in India as being a bungalow made of bricks, with a very high ceiling for added circulation.

During the summer the temperature in Ludhiana is 120 degrees in the shade. In the winter it hits a low of 70 degrees.

She spoke highly of her native servant Victor.

"With patience you can teach the natives quite a bit," she said. "Victor does all my cleaning and has even learned to prepare English meals.

"As there is not a bake shop, it is really a treat when he produces cakes and pastries."

En route to this city the Martins stopped in Toronto and Prince Rupert.

While here they are the guests of Dr. Elizabeth Mahaffy, who was on the staff in India with Dr. Martin for five years.

Next stop will be at North Western University, Chicago, where they will both take further studies before returning to their home next year.

OF PERSONAL INTEREST

Mrs. Gordon Kenning was hostess at a coffee party this morning at Victoria Golf Club. Assisting her in receiving where her two daughters-in-law, Mrs. Angus Kenning and Mrs. Ian Kenning. Presiding at the coffee table were Mrs. Gordon McG. Sloan, Mrs. H. H. Shandley, Mrs. George Hall and Mrs. John L. Clay.

In Ottawa earlier this month to attend the wedding of Patricia Maude Kennett and Ernest August Oestreicher, were Mr. and Mrs. J. P. Kennett, Victoria; Miss Louise Oestreicher, Mrs. Henry Roland, New York; Miss Brenda Carter, Miss Jenny Widgor, Mrs. A. P. Ward, Mr. and Mrs. Justin Loeb, Mr. and Mrs. T. Nashman, Mr. and Mrs. C. Jacobson, all of Montreal.

Leaving Sunday for a three weeks' trip to California are Miss Carmen Bertram and Miss Bernice McLeod. While in Hollywood they will be guests of Miss Bertram's uncle. En route home the two vacationers will spend some time in San Francisco.

Reports—At the recent meeting of Royal Roads Chapter, I.O.D.E., Mrs. J. J. Crowe, ex-service personnel convener, reported on visits to chapter's adopted patient in Veterans' Hospital during the summer, when gifts of fruit, cookies, candies and magazines had been made. Mrs. J. C. F. Blowey, post-war convener, reported one food parcel had been sent to England and baby wear turned in to Municipal Chapter. Mrs. D. E. Alcorn, child and family welfare convener, was granted permission to buy house slippers for Greater Victoria Juvenile Foster Home. Mrs. C. F. McHardie was appointed Echoes secretary, and Mrs. M. Zabel, empire and world affairs convener, read a paper entitled "Canadian Scene."

Wool Dresses

So definitely new for fall — for you . . . stunningly styled in autumn '51 colors. Let us show you . . . yours today.

Mary Constance
784 FORT ST.

For Cooler Nights

Lady Mae Shoppe
824 Yates Street Phone B 3342
Between Dominion and Atlas Theatres

FLORAL
Flannelette Nightwear

GOWNS
S., M., L. in comfy, cosy styles 3.95

PYJAMAS
S., M., L. in a new selection for fall 4.29

BUNTINGS
SNOW SUITS
COAT SETS for

Small fry

Boys' and Girls' Imported English and Canadian-Made
COAT SETS and SNOW SUITS
in a variety of cosy styles. Sizes 2 to 6x. From 14.98 to 35.50.

BABY BUNTINGS
Pink, white, blue. From 5.98 to 17.98.

Boys' and Girls' 2 and 3-Piece COAT SETS
Sizes 1 to 3, in any color of your choosing. From 9.98 to 23.98.

Accessories to complement their wardrobe.
- Fur Mitts
- Hats
- Purses

the STORK
TWEEN AGE SHOP
631 FORT STREET . . . VICTORIA, B.C.
Phone G 1194
"There is no substitute for quality."

DATE MEMO
Keep hair silken soft and glamorous
Lustre-Creme Shampoo
WITH LANOLIN
Leaves hair soft . . . perfect for home permanents.

FOR FLAVOUR WITH ZEST
HP SAUCE IS BEST!

DOUGLAS AT FISCARD
Hudson's Bay Company
INCORPORATED 2ND MAY 1670

it stays on YOU . . . not on Him!

NEW! Hazel Bishop's Amazingly Lasting Lipstick Stays On until You take it Off!

Won't come off on Dishes, Glasses!

Won't come off on Cigarettes or Teeth!

At last—the lipstick of your dreams! Won't come off on cups, glasses, cigarettes, teeth, or chin! Won't come off when you kiss children, relatives, husband, sweetheart! Comes off easily with soap and water, or cream! More economical! Lasts 4 to 5 times longer! 6 exciting new fashion-right shades. Only 1.75

BAY Toiletries, Street Floor

CORRECT
and Oh So Lovely

TURN UP YOUR LIGHT
GIVE
MONDAY NIGHT

FALL FASHIONS IN
SUITS and COATS

A choice from our complete selection is assurance of correct style and unquestioned quality . . . and too it means a choice from styles and fabrics that are designed to meet your individual tastes in cut, in color and in fascinating weave.

Gordon Ellis LTD.
642-644 Fort Street
The English Woollen Shop.

ZERO SOAP
COLD WATER SOAP FOR WOOLLENS
59¢ and $1.25 Box
THE BEEHIVE—613 Fort

Vanta
BABY GARMENTS
NO PINS . NO BUTTONS
MADE BY Moodies

ANNUAL Clearance OF Odd Lines AT F. W. Francis Ltd.
1210 DOUGLAS ST.

EARRINGS
Stone set . . . silver, gilt finish. Values to $4.00.
29c

MANTEL STRIKING CLOCKS
Reg. $59.50, for $37.50

MEN'S JEWELLERY
Tie Slides, Key Chains, Cuff Links. Reg. to $11.00. Sale Priced from 73c

A COMPLETE LINE OF WEDGWOOD JEWELLERY
Brooches, Bracelets, Earrings. Reg $6.00. Sale Priced from $2.95

DELFT JEWELLERY and STERLING SPOONS
Made in Holland
LESS THAN HALF PRICE

No Exchanges!
No Refunds!
No Lay-Aways!
No Charges!
All Sales Final!

Costume Jewellery
An assortment of necklaces, bracelets, brooches, earrings, pearl earrings and brooches. Values to $3.50 ..... 49c
Values to $6.00 ..... 97c
Values to $10.00, for $1.94

GENTS', CHILDREN'S
RINGS
Signet, Stone Set . . . 10K yellow gold. Reg. values to $40.00.
Half Price

1 Only! 3-Piece COFFEE SET
Silver-plated Sheffield reproduction. Made in England. Reg. $100.00, for $59.50

ENGLISH BONE CHINA
CUPS and SAUCERS
Reg. $1.75 ... 97c Reg. $2.95 ... $1.94

F. W. Francis LTD.
1210 DOUGLAS ST. G 7611

joyce
designs from an Autumn Palette

Collar Pin
Grey Suede
Navy Suede
Cocoa Suede
Brown Suede
Black Suede
12.95

. . . casual designs that invite you to long autumn walks . . . promise you the comfort of your favorite Joyce last . . . climb new heights of fashion.

11.95 to 13.95

Poker Flat
Red Boxglove
Green Boxglove
Blue Boxglove
Brown Boxglove
11.95

Cat's Cradle
Gold Kid
Silver Kid
12.95

Westbound . . . 13.95
Suedes: Grey, Red, Green, Navy, Cocoa, Brown, Black
Smooth Leathers: Red, Green, Navy, Orange Bitters, Maple, Brown, Black

Munday's
1203 DOUGLAS STREET

'More Sacrifice' Budget Announced For Australia

Special Levy Of 10 Per Cent On Income Tax Budget For Armed Forces Up By $52,000,000

CANBERRA, Australia (Reuters)—Sweeping new taxes to meet Australia's expanding defense program and arrest inflation were announced today in a "more-sacrifice" budget.

The budget, which plans to raise a record £1,041,500,000 ($2,332,960,000) including £957,300,000 in taxation, provides for total defense expenditure of £181,700,000—an increase of £33,600,000 over last year.

Expenditure on the army, navy and air force is raised by £52,000,000, and £32,500,000 is going on the stockpiling of strategic raw materials.

New taxes include a special levy on private incomes equal to 10 per cent of assessed tax, higher sales taxes and fresh taxes on primary producers and public and private companies.

Treasurer Sir Arthur Fadden, introducing the budget, said: "We make no apology for giving you a budget that will entail sacrifice."

Australia, he said, must master the problem of inflation if its defense effort and development plans are to be carried through and standards of living preserved.

He said the national income in the last financial year had increased by 35 per cent.

"This deluge of additional spending power threatens to overwhelm us," he said.

Restaurant Owner Funeral Thursday

Funeral services for Mrs. Winifred Pearce, 51, of 397 Fraser Street, who died Sunday night in the Royal Jubilee Hospital, will be held Thursday afternoon at 1.30 in McCall Brothers' Floral Funeral Chapel.

Rev. Dean C. Swanson of Vancouver will officiate.

Mrs. Pearce, who was owner of the Nutshell restaurant on Fort Street, will be buried at Royal Oak Burial Park.

Born in Doncaster, Yorkshire, England, Mrs. Pearce lived in Mt. Vernon, Wash., and Calgary before moving to Victoria in 1937. Her husband, former manager of Neon Products in Calgary, died in 1941. Mrs. Pearce assumed ownership of the Nutshell seven years ago.

A member of the Quota Club, Mrs. Pearce was well known in business circles in Victoria. She is survived by one daughter, Mrs. Robert T. McKean, 813 Oliver Street.

Cleans BABY'S BATH Safely
Baking Soda on a damp cloth removes greasy film. It's the safest, mildest cleanser for the nursery.
• Contains no grit. • Dissolves completely. • Costs only a few cents.
COW BRAND BAKING SODA
PURE BICARBONATE OF SODA

$ $ $ $ $ $ $ $ $ $ $ $

A VICTORIA COLLEGE EVENING DIVISION COURSE

"Dollars at Work"

Buying income and security requires a knowledge of the fundamental points of investing in bonds and stocks. IT'S YOUR MONEY is a Victoria College EVENING DIVISION 5-lecture course on investing in stocks and bonds. This informative course is sponsored and lectured by the Victoria members of the Investment Dealers' Association of Canada. The prime object is to assist investors in selection and management of securities.

Here is a complete list of topics and lectures:
Lecture 1—October 10—Why Invest?
Lecture 2—October 17—Bonds and Shares.
Lecture 3—October 24—How to Read Financial Statements. How to Select Your Investments.
Lecture 4—October 31—Building Your Investment Portfolio.
Lecture 5—November 7—Managing Your Investments.

First Lecture—Wednesday, Oct. 10, 8 to 9.30 p.m.

Applications for this course should be made by mail to the Registrar, Victoria College. Fee for course: $4.00.

MILK can make your child's eyes shine...

Apricot Surprise Rennet Desserts
½ cup sweetened apricot puree
2 cups milk (not canned)
1 package "Junket" Rennet Powder, vanilla flavor
chocolate sauce

Set out 5 or 6 dessert glasses. Distribute apricot puree amongst them. Make rennet desserts following directions on package—takes only a couple of minutes. Pour mixture at once, while still liquid, over apricot puree in dessert glasses. Do not move until set—about 10 minutes. Then chill. Just before serving, top with a small spoonful of chocolate sauce.

JUST CHANGE IT INTO DELICIOUS RENNET DESSERTS

You don't need magic to interest children in MORE milk—only "Junket" Brand Rennet Powder or Rennet Tablets. The rennet enzyme changes milk like magic into creamy, custard-like desserts.

7 delightful flavors

"Junket" TRADE-MARK
RENNET POWDER
and Rennet Tablets

"JUNKET" is the trade-mark in Canada of Chr. Hansen's of Canada, Ltd. for its rennet and other food products.

13-98

BARBER and HOLDCROFT LTD.

ANNIVERSARY SALE!

SALE STARTS 9 A.M. TOMORROW!
EXTRA SALESPEOPLE TO ASSIST YOU

55th
DINNER SETS, BREAKFAST SETS
GIFT CHINA, GLASSWARE, TOYS
High quality merchandise from our regular stock, greatly reduced to celebrate our
55th ANNIVERSARY

SET OF 3 FLYING DUCKS

An appropriate decoration for your den or playroom. Set of three flying ducks done in natural colors. Artistic and decorative.
ANNIVERSARY SALE SPECIAL $2.49 SET

ATTRACTIVE GLASS VASE

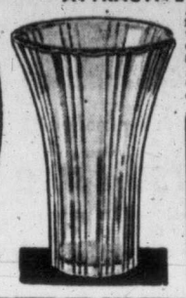

Just the thing for your fall flowers. Attractive shape with wide open top. Made of good quality imported glassware. Height 7½".
ANNIVERSARY SALE SPECIAL, each 29¢

DAINTY LITTLE BUD VASES
Smart little vases in Forest Green glass with decorative gold stripe. Make a lovely addition to the mantel or boudoir. ANNIVERSARY SALE SPECIAL, each 15¢

BONE CHINA CUPS and SAUCERS

Made in England . . . In a dainty Crinoline Lady pattern, with an allover stamped gold lace background. ANNIVERSARY SALE SPECIAL, each $1.19

ENGLISH CAKE PLATES
Made of highly glazed English semi-porcelain. Some decorated with richly colored Oriental designs, some with old English scenes. ANNIVERSARY SALE SPECIAL, each 29¢

CUPS and SAUCERS
BONE CHINA
Lovely gift cups and saucers in a wide range of patterns. Dainty shapes with lovely floral decorations in handsome color combinations with rich gold edges.

ANNIVERSARY SALE SPECIAL each 79¢

65-PIECE SET
Johnson Brothers
Gold Band
DINNER SET

SERVICE FOR 8
A good quality dinner set at a real sale price. Made of fine English semi-porcelain decorated with a gold edge and band. Set consists of 8 cups and saucers, 8 dinner plates, 8 salad plates, 8 bread-and-butter plates, 8 soups, 8 fruits, 1 covered dish, 1 open vegetable dish, 1 gravy boat and stand, 1 covered sugar and cream, 1 large platter.
ANNIVERSARY SALE SPECIAL, Set $14.95

ENGLISH BONE CHINA
CUPS and SAUCERS
High quality English bone china cups and saucers in plain white with gold line decoration. Here is your opportunity to stock up on these lovely cups and saucers for everyday use or afternoon teas.
ANNIVERSARY SALE SPECIAL, each 49¢

3½ JUICE OR COCKTAIL GLASSES
One of our most popular glasses of many uses. Ideal for juices, punches, cocktails. Stock up at this very special price.
ANNIVERSARY SALE PRICE
6 for 39¢

Mardi Gras Breakfast Sets
20 pieces . . . 4 vivid colors. Fully vitrified ware that is as near chipproof as pottery can be.
• 4 Cups and Saucers
• 4 Bread and Butter Plates
• 4 Breakfast or Luncheon Plates
• 4 Deep Cereal Bowls
ANNIVERSARY SALE PRICE $4.95

SUGAR AND CREAM SETS
DAINTY ENGLISH BONE CHINA
A lovely gift or buy for your own use . . . fine English bone china cream and sugar sets in an assortment of attractive shapes and patterns.
ANNIVERSARY SALE SPECIAL, set $1.29

Large White English
UTILITY CUPS AND SAUCERS
A sturdy, serviceable cup and saucer in well-made English semi-porcelain ware. A good size cup and saucer for everyday use.
ANNIVERSARY SALE SPECIAL, each 19¢

CHINA BAMBI FIGURES

Very dainty of highly glazed china with delicate coloring. A lovely little ornament for the mantel or coffee table.
ANNIVERSARY SALE SPECIAL, each 29¢

Attractive Dog Model Figures

A large assortment of porcelain figures of various types of dogs. Well modelled and beautifully finished. An outstanding value.
ANNIVERSARY SALE SPECIAL, each 25¢

CRYSTAL SALT AND PEPPER SHAKERS

Handsome salt and pepper shaker sets made of imported sparkling crystal glassware in a good-looking practical shape. Glass tops.
ANNIVERSARY SALE SPECIAL, each 49¢

Three-Piece Green Jadite Heat Proof Mixing Bowl Set

Three-piece mixing bowl set consisting of three bowls—6", 7" and 8"—all of heat-proof green jadite ware. ANNIVERSARY SALE SPECIAL, set 59¢

IMPORTED CHINA "Father" Cups and Saucers

An extra large size coffee or teacup for father's morning beverage. Made of good quality imported china. Nicely decorated with gold and the word "Father" in gold on the side. Gold edges. ANNIVERSARY SALE SPECIAL, each 79¢

Lovely Colorful Wall Plaques

For kitchen, nook or sunroom. Handsome plaques in the shape of highly colored fruits such as tomatoes, grapes, peppers, apricots. Fitted with back hanger.
ANNIVERSARY SALE SPECIAL, each 25¢

LARGE-SIZE FRUIT PLAQUES

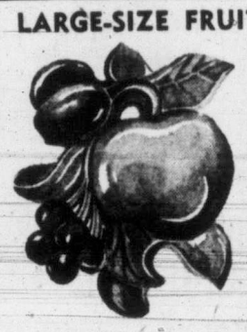

Artistic, colorful fruit plaque to decorate your living room or den wall. Realistic and carefully executed, these plaques are an artistic addition to any home. Regular 1.00 each.
ANNIVERSARY SALE SPECIAL, each 69¢

Ornamental Porcelain
ANIMAL GROUPS
Lovely ornamental pieces. Attractively finished of fine imported china. Choice of several groups—dogs, horses, birds, etc.
ANNIVERSARY SALE SPECIAL, each $1.19

20-PIECE ENGLISH BREAKFAST SET
Dainty Rosebud and Gold Design
A high quality breakfast set made of highly glazed and hard fired English semi-porcelain. There are 4 cups and saucers, 4 bread and butter plates, 4 large plates and 4 cereal bowls. The decoration is in rich natural colors and consists of a wide border design of dainty rosebuds finished with a handsome gold edge.
ANNIVERSARY SALE SPECIAL, set $4.98

Utility Decorated Cups and Saucers
A large assortment of dainty cups and saucers decorated in lovely floral patterns. Attractive shapes. Useful for everyday use or special occasions. Stock up at this very low price.
ANNIVERSARY SALE SPECIAL, each 25¢

Dainty Glass Sherbets and Plates
A well-made glass sherbet with matching plate of clear glistening glass. Decorated with a white lacy enamelled grape and wreath pattern.
ANNIVERSARY SALE SPECIAL, 25c Set

Good Quality Ironstone Cups and Saucers
Utility cups and saucers for the home, for camp, for restaurants, rooming houses. Stock up on these serviceable cups and saucers at this very low price. Smart beige color with tri-color band around the cup and saucer.
ANNIVERSARY SALE SPECIAL, each 15¢

NOVELTY CHINA FIGURES
Colonial type figures. Make attractive favors or booby prizes. Nice for the kitchen nook or mantel.
ANNIVERSARY SALE SPECIAL, each 9¢

IRONSTONE COFFEE MUGS
Heavy quality—durable and attractive coffee mugs. Ideal for the playroom, camp or lunch counter. Attractive beige shade with blue band decoration.

ANNIVERSARY SALE SPECIAL, each 25¢

English Decorated Semi-Porcelain Cups and Saucers—Lovely cups and saucers decorated with dainty floral designs in assorted colors. Highly glazed, well-finished ware. Choice of tall or low shape. ANNIVERSARY SALE SPECIAL, each 29¢

Flaming Red Tomato Style
CONDIMENT SETS
A dainty little condiment set fashioned in the tomato motif. Set consists of mustard pot, salt and pepper, all done in tomato red and sitting on a natural colored leaf shaped tray. ANNIVERSARY SALE SPECIAL, set 98¢

English Brown Betty Teapots
Good family-size English teapots made of high quality English Rockingham ware. Attractive globe shape.
ANNIVERSARY SALE SPECIAL, each 69¢

RUBY GLASS VASES
Handsome vases made of genuine ruby glass. Make a lovely gift or decoration for your own home.
ANNIVERSARY SALE SPECIAL, each 25¢

PLEASE, NO PHONE ORDERS OR LAY-AWAYS ON SALE GOODS
LOOK FOR UNADVERTISED SPECIALS

BUY TOYS for XMAS NOW and SAVE!

PERMANETTE DOLL
A doll all the little girls hope to have. All composition body, fully jointed, with sleeping eyes. Height 14". Complete with wig you can curl and comes with hair-curling kit. Anniversary Sale Special, each $3.98

PANDA BEAR
Soft, long, silky plush Panda Bear with squeaker. A toy to delight the heart of any small child. Attractive black and white coloring. 12-in. size.
Anniversary Sale Special each $1.49

A PRACTICAL SMALL WAGON
All metal wagon—here is a sturdy smart wagon for the small child. Well built and attractively finished in bright red enamel. Body size 20"x10"x3". Rubber tires.
Anniversary Sale Special, each $2.89

Assortment
Dog and Cat Toys
Attractive celluloid toys with moveable arms and legs. Height 5½". Assorted colors. To clear: Anniversary Sale Special, each 9¢

BLUE WILLOW CHINA TOY TEA SET
An attractive toy tea set to please any little girl. In the popular Blue Willow pattern, set consists of 4 cups and saucers, 4 plates, teapot, cream and sugar. ANNIVERSARY SALE SPECIAL, set 98¢

Repeating PISTOL
A well-made pistol, police style. Finished in bright nickel. Complete with roll of caps. Repeater. ANNIVERSARY SALE SPECIAL, each 89¢

METAL DOLL PRAM

A dandy little pram for the small girl. Sturdy metal construction . . . Height of handle 23", body 18" long. Finished in attractive enamelled colors.
Anniversay Sale Special, each $3.29

ADORABLE MINIATURE
DRESSED DOLLS
Lovely little plastic dolls with moveable arms and sleeping eyes. Height 9". Dressed in lovely costumes, some with blonde hair and some dark. There are 12 different costumes.
Anniversary Sale Special, each $1.59

FRASER RIVER BOATS—A sturdily constructed boat of B.C. cedar. One of our most popular toys. Length of boat 25". Regular 1.79. ANNIVERSARY SALE SPECIAL, each $1.49

SNOW SUIT DOLL
Attractive snow suit, celluloid doll with moveable arms and head. Height 7". Dandy stocking fillers, as an extra toy for the baby. Anniversary Sale Special, each 12¢

OPERATING GARAGE
A realistic garage, measures 8"x15½". Comes all set up—operating hose valve, lifting lubricating rack, plastic car with gas tank and hood that lifts and operating valve that releases oil. Garage has large transparent display window and lifting door. Made of masonite, attractively finished and decorated. Anniversary Sale Special $2.98

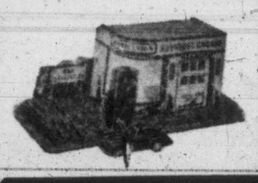

CLEARANCE OF MECHANICAL TOYS
Novelty wind-up toys. An assortment of boy on bicycle, monkey on bicycle and pecking chick. Wind them up and watch them run. Anniversary Sale Special, each 9¢

PLASTIC BABY DOLL
Well made dolls with the beautiful features of a baby. Sleeping eyes. Moveable arms, legs and head. Ideal for dressing for Christmas gifts. Height 11". Practically unbreakable. Anniversary Sale Special, each 79¢

SUPER CLIMBING TRACTOR
Equipped with a powerful winding motor. Will run for a long time. Rubber caterpillar treads. Finished in bright enamelled colors. Length 8½". Anniversary Sale Special $1.49

ELECTRIC TRAIN SET
An outstanding special priced way below today's values. Buy one of these now for Christmas. Set consists of engine and three cars in the popular streamlined Union Pacific model. Has four straight and eight curved tracks and complete with transformer. Anniversary Sale Special, complete, $12.95

Attractive Dressed BABY-TYPE DOLL
All plastic with moveable head, arms and legs. Beautifully finished. Sleeping eyes. Height 11". Dressed in attractive dress, knickers and socks.
Anniversary Sale Special, each $1.39

BARBER & HOLDCROFT LTD.
1623 Douglas St.
Phone G 6511

Closing Averages

Dow Jones averages:
30 Industrials 272.24, unchgd
20 Railroads 85.87, off .18
15 Utilities 45.50, up .19
65 Stocks 98.63, unchgd
Sales—1,490,000 shares.

Toronto averages:
Industrials 365.63, off .61
Golds 82.19, off .37
Base Metals 196.60, up .52
Western Oils 117.88, off .67
Sales—2,985,000 shares.

Montreal averages:
Industrials 245.4, up .02
Utilities 89.1, unchd
Golds 65.7, off .28
Pulps, Papers 867.9, off 4.11

Small, Mixed Trading At Markets Today

NEW YORK (AP)—The market turned mixed today late in an indecisive session. Activity slowed down to a barely perceptible walk.

Price changes were in fractions for the most part.

American Smelting, which has been strongly on the upside, dropped more than three points at one time but later recovered.

Santa Fe and Pennsylvania clung to small gains.

Large steel producers—U.S. Steel, Bethlehem, Republic and Youngstown—stayed on the advancing side.

Chrysler and Studebaker were up a little in the motor group while General Motors fell a very small fraction.

Canadian issues were mixed. Hiram Walker was up ⅛, Canadian Pacific was up ½ and Dome Mines lost ⅛. Distillers Seagrams, McIntyre and International Nickel were unchanged.

Liquors Improve

TORONTO (CP)—Prices continued mixed and trendless today. A brief opening rally faded rapidly in the first hour.

A scattered list of base metals traded heavily in selective buying while some western oils slipped in profit-taking.

Liquors strengthened to form the strongest industrial section as refining oils weakened and turned mixed.

Base metals lost about half their earlier gains. Most key issues and leading penny stocks managed small advances but much of the list eased. Ascot, Barvue, Callinan Flin Flon, Finnimore Iron, Sherritt-Gordon, United Asbestos and Yukeno showed large turnovers.

Western oils pulled up slightly from mid-afternoon losses. Most issues, however, posted slight declines. Ajax Petroleum, Devon-Leduc, East Crest, Jupiter, Mid-Continent, Redwater - Piccadilly and Western Homestead traded actively.

Senior golds weakened. Six of nine shares registered losses up to 70 cents. Juniors dipped sharply. Prospects and holding companies developed little trend.

Pacific Oil Gains

VANCOUVER — Profit-taking accounted for an easier market today. Oils were hardest hit. Del Rio was down four cents at $1.30; Calvan, off 10 cents at $5.50; Superior, off five at $1.40, and many others off one. Anglo Canadian was unchanged at $7, and Pacific Petroleum managed to go against the trend and move up 10 cents to $9.30.

Base metals were a little better. Reeves McDonald was up 10 cents to $6.75. Quatsino and Silvan Consol both gained pennies.

H. R. McMillan led industrial, up 25 cents to $30.25. Alberta Distillers was up five cents; B.C. Forest Products, off one-eighth.

Losses General

MONTREAL (CP) — A mild wave of selling in late dealings today forced a mixed industrial list into slightly lower ground.

Losses outnumbered gains around two to one, while many issues held unchanged, and ranged to as much as two points. There was the odd strong spot to brighten the list.

Ontario Steel featured the gainers when it jumped five points to a new high of 80 in a mainly easier steel section. Algoma shed a point for 56 and Canadian Bronze was down one to 35.

Canada Cement fell two points to 89 in an irregularly easier construction group, while Canadian Dredge was up 2½ at 50½.

Western oils were also lower, with losses ranging to around 25 cents.

GRAIN

WINNIPEG

	Open	High	Low	Close
Rye—				
October	182	182	180⅛	181⅝
December	176⅛	177	175½	176¾
May	179¾	179¾	178	179
Oats—				
October	88½	89¼	87⅝	88¼
December	87¼	87⅝	86⅞	87½
May	89¼	88⅝	88⅛	89⅛
Barley—				
October	129½	130	127⅝	128
December	121	121⅝	118⅞	119¼
May	120	120⅛	118¾	119¼
Flax—				
October	439	440¾	436	436
December	413	417	411½	414
May	407½	410¼	404½	408¼

Cash Grain Close
Oats—No. 2 cw. 88¼.
Barley—No. 2 cw. 128.
Rye—No. 2 cw. 182⅛, track 181⅝.

CHICAGO

	Open	High	Low	Close
Wheat—				
Dec.	244½	246⅞	244¼	246¾
Mar.	248½	250¾	248¼	150¾
May	248⅝	250¾	248⅜	250⅝
Corn—				
Dec.	175	175¾	174¼	175⅞
Mar.	178⅝	175¾	174¼	175⅝
May	180½	181½	180	181½
Oats—				
Dec.	86⅝	87½	86	87⅛
Mar.	90	91⅛	90	91⅛
May	91½	92⅜	91⅛	92⅜
Rye—				
Dec.	177¾	178½	177	178¼
May	182	182¾	181⅝	182⅝
July	180¼	180¼	179¾	180¼

TODAY'S STOCK QUOTATIONS

By
James Richardson & Sons — A. E. Ames & Co. — T. H. Burns & Co. Ltd. — Investment Dealers' Assn — Hagar Investment Ltd. — H. A. Humber Ltd.

MONTREAL-TORONTO INDUSTRIALS

CLOSING PRICES

	Bid	Asked
Abitibi com	19½	19¾
Abitibi, pfd	25	25⅛
Acadia Atlantic	6¾	7
Acadia Atlan A	18¾	19
Acadia At. pfd		100
Agnew-Surpass	10	10¼
Algoma Stl	56	
Alumnm	109½	109¾
Almnm, pfd	24	24½
Ang-Nfld-Dv	12⅜	12⅝
Argus Corp	14⅞	15
Argus Corp	14⅞	15
Asbestos Crp		71½
Ashdwn Hrd A	12⅞	17
Ashdwn Hrd B	17⅞	18½
Atlas Steel	22½	23
Bathurst A	52	54
Bathurst B	34½	
Beatty Bros	12	12¼
Bll Tlphn	38⅝	38⅞
Brntfrd Crd	17	17¼
Brzln Trctn	24¼	27⅜
BA Oil	21⅞	22¼
BC El 4%, pfd		80
BC El 4¾%, pd	91	92
BC Frst Prd	8⅞	9⅛
BC Pckrs A	17½	19
BC Pckrs A	30	30¼
BC Pwr B	5⅛	5⅝
Brown Co	15½	15¾
Brn Co 1 pfd	120½	121¾
Brn Co 2 pfd	53½	52⅞
Brck Mlls A	21½	21⅞
Brck Mlls B		12
Bldng Prdcts	35⅝	36
Burlington S	20½	22¼
Burns Co A	57½	
Brrd Drydk A	7⅞	8
Burns Co B	39	42
Cda Dm Sgr	20	20¼
Cda Cmnt	88	89
Cda Cmnt pfd		27½
Cda Irn Fnd	20½	21
Cda Mltng	52½	
Cda Nrthrn P	10½	10¾
Cda Pckrs A	41	41½
Cda Pckrs B	35½	36
Cda Prmnt	46	46½
Cda Stmshps	43	44
Cda Stmshp pf	47¼	48
Cdn W Cbl A	162	
Cdn W Cbl B	82	83
Cdn Brwrs	19¾	20
Cdn Cnnrs	31¾	31½
Cdn Cr Fndry		15⅞
Cdn C Fndy A	17½	18
Cdn Celanese		60½
Dd $1.75 Pfd	36½	37⅜
Do $1.00 Pfd		23
Cdn D & D	49½	50⅜
Cdn Gen Elec	403	420
Cdn Gen Inves	24½	25
Cdn Indus	44⅝	45½
Cdn Loco	33½	34
Cdn Oil	23	23½
CPR	33¾	34⅛
Vdn Vickers	19¼	19½
Cdn West Lum	11¾	12
Cdn Westhse	80	
Chatco Steel	9	10
Do Pfd	6½	7
Cockshutt P	39	39½
Con Bakeries	7	
Cons M & S	183	183½
Con Paper	42	42¼
Cons Gas	142	144
Cons Glass	25½	26½
Corby's A	12	12⅝
Do B		13¼
Cos Imperial	28	
Craig Bit		5½
Davis Leath A	19	19¾
Do B	8	8¼
Distillers Sea	28¼	29
Dom Bridge	62½	64
Dom F & S	14	14¼
Do Pfd	98½	99
Dom Glass	73	73½
Dom Magnes	12⅞	13
Dom Oilcloth	40	
Dom Stl & Cl	20½	21¼
Dom Stores	11⅝	12¼
Dom Tar & C	47	47⅜
Do Pfd	21	22½
Dom Textile	13⅝	
Dom Woollens	8½	
Donahue Bros	41	42
Donna Paper	32¼	33
Dryden Paper	36½	
Eddy Paper A	25	25¼
Electrolux	14¼	15
T H East Pfd	18¾	20
Fam Players	15⅝	15⅞
Fanny Farm	28¼	28½
Federal Grain	14	14⅜
Fleet Mfg	205	215
Ford of Can A	50⅜	51
Fraser Co	66	68
Do Pfd	102	102½
Gatineau Pow	18½	19
Do 5% Pfd	101	105
Gen Steel W	17⅝	18½
Do Pfd	103	104
Goodyear Tire	97	97½
Do Pfd	48¼	49¼
Grt Lake Pap	17⅝	18
Do Pfd	50	50¼
Grt West Cl B	6¼	7
Gypsum L&A	28½	29
C-I-F		720
Hamilton B	15⅞	16⅛
Hamilton C	28⅝	30
Harding C	10	10⅜
Hayes Steel	35⅝	36½
Hinde Dauche	30	30½
Imperial Oil	39⅞	40
Imperial Tob	10⅝	11
Do 4% pfd	23⅝	23½
Indust Accept	36	37
Inter Bronze	11	12
Do pfd	23	
Inter Metals A	48½	49
Inter Nickel	41½	41⅝
Inter Paper	55	55¼
Inter Pete	21⅝	21⅞
Kelvinator	15¾	16
Labatts	18	19¼
Lake of Woods	33	38
Lang	13⅛	13¼
Laura Secord	13	13½
Loblaw A	31¼	32
Do B	32½	33
McMillan A	29¾	30¼
Do B	29⅝	30
Mailman C	14	15¼
Maple Leaf M	8	8½
Massey Harris	13⅞	14
McColl Front	37	37½
Do pfd	96	97
Mercury M	350	400
Milton Brick	160	165
M and O Pap	34⅛	34½
Molsons A	24	27
Do B		24½
Monarch Knit	15	
Montreal Loco	16¼	17
Moore Corp	27⅛	28
National Brew	20	21
National D	8⅜	9
Do pfd	11½	11¾
National Groc	14⅝	15⅜
National H A	29⅝	
Do B	30½	
National S C	29⅝	30
Niagara W W	33	35
Ogilvie Flour	25½	25¾
Ontario Steel	74	
Page Hersh	63	63½
Penmans	58	
Powell River	85	85½
Power Corp	27¼	28
Price Bros	32⅝	34
Purity Flour	8½	10
Do pfd	51½	54
Riverside A	27⅝	29
Do B	10	15
Russell Indust	25½	26
St Law Corp	45	45½
Shawinigan A	38¼	38½
Shea's A	14⅝	15½
Do B	32½	33
Sicks com	19⅜	
Do VT	19⅜	20½
Silverwood A	9⅞	10
Simpsons A	33	34
Do B	31½	32
Slater Co	37⅝	
Southam Co	17½	18½
Stand Chem		20
Stand Paving	13⅝	14
Do pfd	28	
Stan Brock A	7½	8
Stedman	17½	18¼
Steel Can pfd	34½	35⅛
Supertest com	19	
Tamblyn	30½	21¾
Taylor Pearsn	7	7¼
Do pfd	10¼	10½
Tip Top	22	24½
Traders Fin A	28	28½
Union Gas	20½	20⅞
United Corp A	33¼	33½
Do B	44½	47
United Fuel A	56	57
United Steel	10¼	10½
Hiram Walkr	55¼	55½
Westeel	18⅝	19
W Can Brew	17	17½
W Grocers	45	
Do A	33½	34
G Weston	22½	23⅛
Do pfd	91½	92
Winnipec El	38	39½
York Kntng	5⅜	5½
BANKS		
B of Mont	27¾	28
B of NS	36	36¼
B of Toronto	38½	39¼
Can B Comm	24¾	25
Dom B	29¼	30
Imp B	30½	31
Royal B	26½	26¾

TORONTO OILS AND MINES

	Bid	Asked
OILS		
Ajax	208	212
Amn Napth	100	102
Anglo-Can	695	710
Atlantic	315	325
C and E	16	16½
Calmont	150	156
Calvan	540	550
Cent Leduc	235	245
Charter	95	100
Commoil	250	
Commonwith	340	360
Del Rio	128	135
Federated	745	760
Gridoil	13½	14
Home Oil	15¼	16¼
Jupiter	230	235
Kroy Oil	140	145
Model Oil	185	195
Nat Pete	260	270
New Br Dom	220	230
Okalta	270	280
Pac Pete	920	830
Pan West	117	121
Royalite	17	17¾
Roxana	29	31
Scurry	158	163
Secur Frhld	270	280
Selburn	365	380
Superior	140	150
MINES		
Cassiar	370	390
Akaitcho	120	125
Anacon	315	325
Ankeno	66	68
Ascot Met	260	325
Aubelle	10	11
Aumaque	22	23
Aunor	305	315
Barnat	120	123
Barymin	85	93
Base Met	61	63
Bevcourt	55	58
Bobjo	16	17
Bralorne	625	675
Broulan	130	131
Buffalo Add	10	11
Buffalo Ank	125	135
Bulolo	700	725
Campbell RL	350	365
Can Malartic	61	63
Castle Treth	245	260
Cent Pat	56	61
Chem Resrch	118	124
Chesterville	31	32
Cobalt LS	98	102
Cochenour Wl	156	174
Colomac	3¾	5
Conwest	410	425
Cons Beatty	36	39
Cons Duqsne	41	43
Croinor	31	35
Discovery YK	30	33
Dome Mines	18	18½
Donalda	43	47
E Malartic	103	108
E Sullivan	910	925
Elder	61	63
Eldona	20	21
Estella	158	165
Eureka	103	107
Falconbridge	11	11½
Frobisher	425	450
Giant YK	11½	12
Gods Lake	38	41
Golden Man	730	745
Harricana	8	9
Hardrock	12	13
Hasaga	35	37
Hollinger	15	15¼
Hosco	5	6
Hudson Bay	65	66
Indian Lake	4	5½
Inspiration	40	43
Joliet Que	51	54
Ker Addison	17¼	18
Kirkland L	83	87
Labrador	820	835
L Dufault	77	82
L Osu	21	23
L Wasa	35	38
Lamaque	525	550
Lavalie	14	15
Lakeshore	885	910
United Asb	435	450
Leitch Gold	105	110
Little L L	77	81
Lingman Lake	21	23
Louvicourt	30	32
Lynx Y K	14	16
McDonald	90	93
McIntyre	69	69½
McKenzie R L	45	47
McLeod C	270	285
Macassa	190	200
Mackeno	190	195
Madsen R L	215	225
Mlrtc Gldflds	200	210
Mining Corp	19¼	19⅞
Moneta	31	35
Negus	80	85
New Calumet	320	325
New Dksn	143	147
New Jason	11½	12
New Lund	142	148
Nipissing	195	200
Nisto	15	16
Noranda	85¼	86
Normetals	510	515
O'Brien Gold	130	132
Osisko Lake	85	88
Pamour Porc	81	84
Paymaster	65	68
Perron Gold	58	62
Pickle Crow	162	168
Powell Rouyn	103	110
Preston	146	150
Qbc Manitou	360	375
Quemont	26¾	27½
San Antonia	262	270
Senator	170	175
Sheep Creek	170	175
Sherritt Gdn	400	410
Silanco	25	26
Sigma	700	725
Silver Miller	156	160
Silver Std	260	265
Sisco Gold	71	75
Sladen Mlrtc	76	80
Starratt Olsen	60	69
Steeprock	770	785
Sullivan	340	350
Sylvanite	123	128
Teck Hughes	208	215
Toburn	26	29
Trs Cont Res	58	64
Upper Can	170	175
United KH	15	15½
Ventures	13½	14
Wait Amulet	12¼	12¾
Wright Harg	153	157
Ylwkf Bear	178	183
Yale L & Z	75	78
Yukeno	163	167
UNLISTED		
August Porc	4	7
Brown McD	5	8
Camray	3	6
Captain	2	4
Can Superior	16¾	17¾
Dome Wstrn	11½	12½
Empire	10	13
Husky	11⅛	11¾
Jet Oils	41	44
Kamlac	15	18
Lasalle	2	4
Lake Exp	3	6
Lun Echo	12	16
Mt Keno	37	42
Mindus	58	
Murmac	3	5
Midland	22	24
New Aug	5	8
Norbeau	60	70
Oklend	5	8
Ordala	1	3
Pascalis	9	12
Payne	7	9
P.R.N.G.	305	320
Rand Mlrtc	6	9
Sunbear	2	4
Vrmln Cons	45	
Walcora	4	7
Young Ddsn	16	19
Yank Canuck	67	70
Zalota	8	—

VANCOUVER—NOON

	Bid	Asked
OILS		
Allied Oil	104	107
Anaconda Oil	15	15½
Anglo Can	700	715
AP Con	50	53
Atlantic Oil		325
Britalta Pete	410	415
British Dom	225	240
C and E	16	
Calmont	152	155
Calnorth	59	60
Calvan Cons	530	
Central Led	225	245
Charter Oil	95	97
Commoil	260	
Cont Oil	73	75
Dalhousie	39	40
Del Rio	128	130
Federated P		780
General Pete	735	775
Do A	740	
Hargal Oil	13½	15
Highwood Sar	22	—
McDougall S	30	31
Mercury	18	20
Mill City	28½	29
Model Oil	190	200
Okalta	275	290
Pacific Pete	900	
Princess Pete	157	160
Redwater L	30	
Royal Can	17½	18
Royalite	17	
Share Oil	14	16
South Brazeau		11
Sunset Oils	42	
Superior Oils	136	140
Vanalta	44½	—
Vulcan	78	—
York Oil	47	48
MINES		
American S	32	—
Base Metals	61	62
Bralorne	650	—
BRX (1935)	5	5½
Canusa Cari	9	9½
Caribou Gold	130	135
Cobalt L S	95	100
Congress	7	—
Cronin Bab	64½	65
Estella	158	160
Giant Mascot	105	105½
Golconda	20	25
Grandview	4½	
Hamil		27½
Highland Belle	85	89
Indian	24	25
Inter C C	38	43
Kootenay B M	29	30
Kootenay B	111	125
Mackeno	190	196
McGillivray	21	23
Pacific Nickel	35	39
Pend Oreille	10½	10¾
Pioneer Gold	200	205
Premier B	34	36
Privateer	13	13½
Quatsino Cop	57	58
Red Hawk		8½
Reeves McD	675	—
Reno Gold	3	5
Sheep Creek	170	175
Silbak Premier	48	50
Sil-van Cons	117	118
Silver Ridge		21
Silver Stand	262	265
Taylor Bridge	—	27
Utica		6
Vananda	15	16
Van Roi	85	86
Wellington	4½	5
West Expl	135	145
West Uran	490	495
Yukeno	166	170
INDUSTRIALS		
Alberta Dist	335	
Do VT	315	320
BC Turf	40	50
Can Collieries		490
Can West L	11⅞	12⅛
Cap Estates	19	20
Coast Brew	405	
Interior Brew	400	425
MacMillan A	29¾	30
Do B	29¾	30
Neon Prods	15⅝	16
Sun Pub	21½	22¼
West Paper A	10½	11
Do B	8½	8¾
UNLISTED		
Anglo C Tel A	11½	12½
Do pfd	41	—
BC Sugar	95½	98½
BC Tel pfd	108½	111
Do pfd 4¾	94½	97
Do com	34	35
Calgary P pfd	98	
Can Util pfd	100½	102½
CW Nat Gas	65	—
Do pfd	18¼	19½
Cunn Dr pfd	50½	52
Dover Indus	8½	9½
Growers Wine	160	
Husky Oil	11½	11¾
Neon Products	50½	52
Power Corp	110½	
Peller Brew	115	135
Do pfd	10½	
Howard Smith	—	47
Safeway Can	96	—
Simpson	73	
U Steel Prod	24¼	25½

NEW YORK CLOSE

	Close				
		Dupont	97½	Penn Railway	20
Allied Chemicals	76	Eastman Kodak	50	Pub Svg NJ	23¼
American Can	116¾	Erie RR	20	Standard Calif	52½
American Tobacco	63	General Foods	45	Standard Oil NJ	67⅛
American Smelter	100	General Electric	61¼	Sears Roebuck	55½
Amer Tel & Tel	159⅝	General Motors	51⅝	Socony	34
Anaconda Copper	49	Goodyear Tire	46⅝	Southern Pacific	65½
Atchison Topeka	80½	Great Northern	54½	Sou Cal Edison	34¼
Atlantic Coast Line	75¼	Gulf Oil	55	Southern Railway	55
B & O Railway	21⅞	Int Harvester	34¼	Texas Corp	55⅝
Beth Steel	54⅞	Int Nickel	39	Union Carbide	61¼
Can Pac Railway	31⅞	Kennecott Copper	84⅞	Union Pacific	104¼
C & O Railway	33½	Loews Theatre	18	United Aircraft	32½
Chrysler	72⅛	New York Central	19¾	US Steel	43⅛
Con Edison	31⅝	Norfolk Western	47⅛	Westinghouse Elec	39⅛
Corn Products	78¼	Northern Pacific	57⅛	Woolworth	43⅞

CANADIAN BONDS

	Bid	Asked
Dominion of Canada:		
VL 2 3 1954	100¾	101½
VL 3 3 1956	100¼	101
VL 4 3 1957	99¼	100
VL 5 3 1959	98⅞	99⅜
VL 6 3 1960	98⅝	99⅜
VL 7 3 1962	97½	98¼
VL 8 3 1963	97⅛	97⅞
VL 9 3 1966	96⅞	97⅝
3¼ 1966	97.00	100.55
3 Perp	92½	94
2¾ 1968	93⅝	94⅝
Dominion Guarantees:		
CNR 2¾ 1967	92⅞	94⅛
Do 2⅞ 1967	92⅞	94⅛
Do 3 1959	98	99¼
Do 3 1966	96¼	97½
Do 5 1954	103	104¼
Provincial Securities:		
BC 2¾ 1968	88½	----
Do 3 1960	94½	----
Do 3 1964	91¾	----
Do 3 1969	90½	----
Sask 3 1963	91¾	93¾
Do 3¼ 1962	93½	96
Do 4 1960	99	102½
Do 3¾ 1965	98½	100½
Man 2¾ 1966	88½	----
Do3 1965	91	93
Do 5½ 1958	108	
Ont 3 1970	92½	94¼
Quebec 3 1965	94	96
NB 3½ 1965	86½	89½
NS 3 1967	89½	91¼
Municipal Securities:		
Van 3 1967	85½	89
Do 3¾ 1907	90	94
Do 4 1958	98	101
Do 5 1965	102	107
Vic 3¾ 1970	88	91
NW 3½ 1964	90	94
VWD 3¼ 1970	88½	94
Do 3¾ 1968	97	
Corporation and Utility Securities:		
Abit4¼ 1961	104	105
A P 4½ 1966	—	102
AGO 4 1964	134½	138
BAO 3½ 1961	123½	126½
BCE 3½ 1967	89	92
Do 3½ 1975	88⅝	91½
Do 3¾ 1969	93	96
BCP 4½ 1966	96	---
BCT 4 1962	98	101
Burns 4 1967	97	---
C B 4¼ 1967	95	99
CPR 3¼ 1970	126	129
CWL 4 1962	97	101½
Cock 4¾ 1965	97½	101½
CC 5 1968	98½	101½
DSC 4 1961	107½	110½
Fed G 4 1964	96	
Elk F 5 1975	96	99½
GP 4½ 1965	111	115
IO 3 1969	91	94
IT 3 1970	89	93
HRME 4 1965	97	
NSS 3½ 1963	92	96
OT 3¾ 1968	95½	97½
PC 3½ 1967	89	93
SWP 3 1971	89	93
Do 3½ 1971	92	96
SL 3½ 1960	96	100
TEO 5 1966	103	105
WCB 4¼ 1965	92½	96
D 5 1967	101	104
WE 3¾ 1971	96	100

LONDON (Reuters)—Unsettled by the developments in Iran, London stock market was generally easier today. Final levels were around the lowest.

Falls in British government funds ranged up to 9/16 and there were losses of between 6d and 1/6d in industrials with textiles and rayons again particularly out of favor.

Anglo Iranian oil shares, however, proved resistant to the Persian news. An initial lower level of 5-9/32 attracted support and a recovery to the previous closing price of 5⅝.

GO WEST, YOUNG MAN

Labor Conditions Make B.C. Canada's Utopia

By HARRY YOUNG, Times Business Editor

Popularity of B.C. as a place in which to work is explained by Labor Research. This monthly bulletin of C.C.L. shows that working hours are shorter and the five-day week more general than elsewhere in Canada.

Even the labor-led Saskatchewan lags far behind our Pacific Coast Utopia. In Sask. only 21 per cent of manufacturing workers are on a 40 hours week, and only 35 per cent are on a five-day week.

In British Columbia, away in the lead, 60 per cent work not more than 40 hours, while 70 per cent have a five-day week.

Young

In Ontario, where working conditions are second easiest, 35 per cent work 40 hours and 78 per cent are on a five-day week.

The hardest-working provinces in Canada are the Maritimes, where only 6 per cent enjoy the 40-hour week, and only 9 per cent have a five-day week.

In Quebec, which, because of its abundance of moderately cheap labor, is chasing Ontario in popularity for new industrial developments, the figures are 16 per cent on a 40-hour week and 54 per cent on a five-day week.

Looks as if the old motto stands—"Go west, young man."

Dividend Dates

DOMINION BRIDGE—40 cents, payable Nov. 23; record Oct. 31; xd Oct. 30.

DOMINION ENGINEERING WORKS—$1.50, payable Nov. 8; record Oct. 31; xd Oct. 30.

CANADA STEAMSHIPS—50 cents, payable Oct. 15; record Oct. 3; xd Oct. 2.

DOMINION WOOLLENS & WORSTEDS—12½ cents, payable Nov. 1; record Oct. 15; xd Oct. 12.

GENERAL STEEL WARES — 25 cents, payable Nov. 15; record Oct. 18; xd Oct. 17; preferred, $1.25, payable Nov. 1; record Oct. 4; xd Oct. 3.

DISHER STEEL — "A" preferred, 37½ cents, payable Nov. 1; record Oct. 12; xd Oct. 11.

$ Exchange

MONTREAL (CP) — Market rate for U.S. funds at noon today was $1.05 15/32. Tuesday's noon rate was $1.05 7/16. The pound sterling was $2.95 5/16 against $2.95¼ Tuesday.

NEW YORK (CP)—Canadian dollar was up 3/16 of a cent at a discount of 5 3/16 per cent in terms of U.S. funds today. The pound sterling was up 1/16 of a cent at $2.79 15/16.

London Prices

LONDON (AP)—Stock closings: Babcock & Wilcox 80s, Boots Pure Drug 26s 3d, Canadian Pacific $65¾, Central Mining £2 5/16, Consolidated Goldfields 48s 9d, Courtaulds 49s 3d, Hudson's Bay Co. 137s 6d, Imperial Chemical 51s 7½d, Imperial Tobacco 103s 9d, Metal Box 55s, Mexican Eagle 26s 10½d, Rand Mines 137s 6d.

Bonds: British 2½ per cent Consols £64¾, British 3½ per cent War Loans £86¾, British Fundings 4s 1960-1990 £102 9/16.

CITY EGG PRICES

To Producer—
Grade A large 62c
Grade A medium 48c
Grade A small 37c
Grade B 40c

Wholesale—
Grade A large 74c-75c
Grade A medium 59c-60c
Grade A small 48c-49c
Grade B 51c

BRAZILIAN TRACTION DIRECTORS PROPOSE TWO FOR ONE SPLIT

TORONTO (CP)—Directors of Brazilian Traction, Light and Power Co. Ltd., have approved a proposal to split the ordinary shares two for one.

A special meeting of holders of 6 per cent convertible preference and ordinary stocks will be held to approve. No date has been announced.

Under the split, preference shares would be convertible into new ordinary at the rate of 20 new ordinary for each three preference held.

BONDS STOCKS GRAIN
Established 1857
COMPLETE QUOTATIONS AND STATISTICAL SERVICE
JAMES RICHARDSON & SONS
Government at View — Telephone Garden 1138

"PROTECTION AGAINST INFLATION"
Ask your Investment Dealer for the above folder and prospectus of
CANADIAN INVESTMENT FUND
CALVIN BULLOCK Ltd.

A. E. Ames & Co.
Limited
Investment Securities
Royal Trust Building - 612 View Street, Victoria, B.C.
Telephone: E 4171
TORONTO MONTREAL WINNIPEG VANCOUVER NEW YORK LONDON, ENG.

Open For Inspection
1155 FINLAYSON ROAD
WEDNESDAY, SEPT. 26—2 p.m. to 5 p.m., 7 p.m. to 9 p.m.

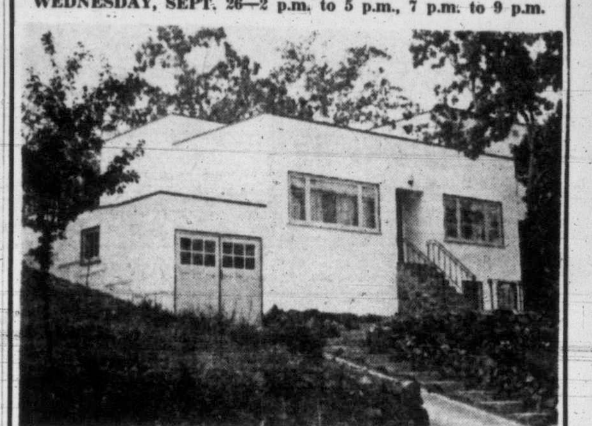

Excellent television reception in this beautiful modern 4½-room home. Oil heat and automatic hot water. Clear title or generous terms $8950
Major Whelen and Mr. L. C. McDonald in attendance
BOORMAN INVESMENT CO. LTD.
616 VIEW ST. E 7124

Thousands
88
98
have taken
to *TOP-RATED*
B-A 88 and 98
gasolines

*
88 and 98 gasolines are rated "tops" every day by more new B-A customers everywhere! There's a reason for this *top-rating* in Canadian gasolines. B-A 88 is gasoline economy with power excellence. B-A 98 is gasoline performance at its very peak. Prove to yourself why thousands of motorists have taken to *top-rated* B-A gasolines. Fill up with 88 or 98 . . . at the sign of the big B-A.

B/A
THE BRITISH AMERICAN OIL COMPANY LIMITED
The Largest Oil Company Owned by Canadians

FASTER RESULTS LOWER COST

TELEPHONE BEACON 3131

TIMES WANT ADS SERVE YOU BETTER

Victoria Daily Times

Published every afternoon except Sunday by the Times Publishers Limited, 2631 Douglas Street, Victoria, B.C.

Subscription price: Daily by carrier, $1.25 a month. Daily by mail in Canada, except by airmail, one year, $12.00. Saturday by mail in Canada, except airmail, $5.00 per year.

Authorized as second-class mail, Post Office Department, Ottawa.

Representatives: United States, Conklin & Woodward Inc.

Eastern Canada: Tom Dwan, Room 505, 77 York Street, Toronto, Ont.

Great Britain, Clougher Corporation Ltd., 26 Craven Street, London W.C.2.

In the event of a typographical error advertising goods, properties, merchandise, etc., at less than the proper prices the Victoria Daily Times will furnish letters to advertisers stating the correct prices but goods may not be sold at the price printed in error and the difference charged to this newspaper.

Replies to private box numbers may only be obtained from the downtown office of Victoria Press Ltd. at 1215 Broad Street.

VITAL STATISTICS

1 BIRTHS

BROWNING—Born to Mr. and Mrs. E. M. Browning, on Sept. 20, 1951, a son. (Died).

BURGESS—Born to Mr. and Mrs. Syd Burgess, 2093 Byron Street, at the Royal Jubilee Hospital, on Sept. 21, 1951, a daughter; 7 lbs., 14 ozs.

ELLIOTT—Born to Mr. and Mrs. Ronald Elliott, 568 Bay Street, Victoria, on Sept. 24, 1951, at St. Joseph's Hospital, a daughter, Bonnie Marget Elizabeth, 7 lbs. 5 ozs., a sister for Karen.

HOLLAND—Born to Mr. and Mrs. H. W. Holland, 2628 Shelbourne Street, Victoria, on Sept. 24, 1951, at St. Joseph's Hospital, a daughter, 8 lbs. 9 ozs., a sister for Sharon and Wayne.

MacFARLANE—Born to Mr. and Mrs. C. L. MacFarlane (nee Elizabeth Beadnell), 145 Island Highway, at the Royal Jubilee Hospital, on Sept. 18, 1951, a son; Charles Robert.

RIDDELL—To Mr. and Mrs. G. D. Riddell (nee Doreen Anderson), at Ocean Falls, B.C., September 16, a baby girl.

TURKINGTON—Born to Mr. and Mrs. E. Turkington, 2241 Victor Street, Victoria, on Sept. 24, 1951, at St. Joseph's Hospital, a son, Robert Edward, 8 lbs. 6 ozs., a brother for Barbara and Beverley.

2 ENGAGEMENTS

SCARFF - HOGAN—Mr. and Mrs. D. A. Scarff, 1705 Cook Street, announce the engagement of their youngest daughter, Florence Kathleen, to Joseph Patrick, only son of the late Mr. and Mrs. R. P. Hogan, Vancouver. The wedding will take place at 8.30 p.m., October 6, at the First United Church.

3 MARRIAGES

WOLOSCHUK - BARNARD—Mr. and Mrs. A. Barnard, 1570 Ryan Street, announce the marriage of their daughter, Winnifred Grace, to John Woloschuk, son of the late Mr. and Mrs. Nicholas Woloschuk, Pelley, Sask., which took place Sept. 8, 1951, at 8 p.m., at St. Alban's Church, with Rev. W. E. Greenhalgh officiating.

4 DEATHS

BROWN—Suddenly on Sept. 23, 1951, at the Royal Jubilee Hospital, Herbert William Brown, aged 27, eldest son of the late Herbert George Brown and Mrs. Brown, 1342 Merritt Street. Surviving besides his loving mother, Mrs. Florence Brown, are his sister, Mrs. Edith Beadle and one brother, George James Brown; also a niece, Linda Lee Beadle and cousins in Victoria and Vancouver.

Funeral from Hayward's B.C. Funeral Chapel on Thursday at 3 p.m., Rev. Dr. MacFarlane officiating. Interment in Royal Oak Burial Park.

DORMAN—On Sept. 25, 1951, at St. Joseph's Hospital, Oswald Henry Dorman, aged 61, of 602 Newport Avenue, born in Victoria. Mr. Dorman was a member of the First United Church, the Masonic craft, Union Club and Victoria Golf Club. He leaves three daughters, Mrs. Gwendoline Bernard, Victoria; Mrs. Marcia Swinton, Vancouver, and Miss Roma Dorman, in Victoria; one son, Keith Dorman, Victoria; four grandchildren; two sisters, Mrs. Vera McKenzie and Mrs. Jessie Cartwright, both in Victoria; two brothers, Wallace K. Dorman, Cornwall, Ont., and Dr. Allan Dorman, of Ketchikan, Alaska.

Funeral on Friday, leaving Hayward's B.C. Funeral Chapel at 1.15 p.m. for First United Church, where service will be conducted by Rev. Moir A. J. Waters, assisted by Rev. Dr. W. G. Wilson, at 1.30. Cremation.

McLEMAN—Funeral services for the late Mrs. Florence Lydia McLeman, who passed away at the St. Joseph's Hospital on September 22, 1951, were held Tuesday, September 25, 1951, at 3 p.m., at the Sands Mortuary Limited "Memorial Chapel of Chimes." Dr. J. McFarlane officiated, during which Mr. John Bell rendered the solo "The Old Rugged Cross," accompanied by Mr. G. Peaker on the console of the pipe organ, and the congregational hymns sung were "Peace, Perfect Peace," and "For Ever With the Lord." Many friends were in attendance and the beautiful floral tributes received testified to the high esteem in which the late Mrs. McLeman was held. The following gentlemen acted as pallbearers: Messrs. E. O'Neil, E. E. Farndon, A. McDonald, H. Curran, R. Halbert and J. D. Farndon. The remains were laid to rest in the Royal Oak Burial Park.

NAYLOR—At the St. Joseph's Hospital on Sept. 23, 1951, Mr. Edward Naylor, aged 71 years; born in England, and a resident of Victoria for 24 years, late residence 2963 Scott Street. Survived by his widow, Annie, at home; one son, James in England; four daughters, Alice, Mary, Ellen of Victoria, and Violet in Eckville, Alta.; also one sister, Mrs. Mary Craddock, of Victoria; one nephew and one niece, of Victoria, and 13 grandchildren. The late Mr. Naylor was a veteran of the Boer War and the First World War, and was a member of the Pro Patria Branch, Canadian Legion, B.E.S.L.

Funeral services will be held at the Sands Mortuary Limited, "Memorial Chapel of Chimes," on Thursday, Sept. 27, 1951, at 1.30 p.m. Canon O. L. Jull will officiate. Interment in the Royal Oak Burial Park.

PAUL—At the family residence, 1123 Bay Street, on Sept. 23, 1951, Mrs. Harriet Jane Paul, aged 76 years; born in London, England, and a resident of Victoria for the past 10 years; formerly of Moose Jaw, Sask. Survived by three sons, George of Victoria, Edwin of Moose Jaw, Sask., and Albert of Toronto, Ont.; two daughters, Mrs. J. (Janie) Byford of Moose Jaw, Sask., and Mrs. Lily Grant of Victoria; 11 grandchildren and one great-grandson. The late Mrs. Paul was predeceased by her husband, George Thomas Paul, in 1947.

Funeral services will be held at the Sands Mortuary Limited, "Memorial Chapel of Chimes," on Thursday, Sept. 27, 1951, at 3.15 p.m.; Canon F. Pike officiating. Interment in the Royal Oak Burial Park.

PEARCE—In Victoria on September 23, 1951, Winifred Mary Pearce of 397 Fraser Stret, widow of the late Archibald Pearce, aged 51 years, and a resident of Victoria for the past 14 years. She leaves one daughter, Mrs. R. T. McKean, and two grandchildren in Victoria; also her father, Mr. George W. Dodds of Victoria; one sister, Mrs. J. R. G. Nicholas of Mount Vernon, Wash., and one brother, Mr. R. V. Dodds of Ottawa, Ont.

Funeral services will be held on Thursday afternoon, September 27, 1951, at 1.30 o'clock, in McCall Bros.' Floral Funeral Chapel, Very Rev. Dean C. Swanson officiating. Interment in Royal Oak Burial Park.

SAUNDERS—At the Royal Jubilee Hospital on Sept. 23, 1951, Miss Edith Saunders, aged 88, of 1228 Burnside Road, Saanich; born in British India and a resident of Saanich for four years. She leaves one sister, Miss Winifred Saunders, and a nephew, R. F. Neal, both at home; and several nephews and nieces.

Funeral from Hayward's B.C. Funeral Chapel on Thursday at 1.30 p.m.

WALLACE—On Sept. 25, 1951, after a short illness, at the Royal Jubilee Hospital, James P. Wallace, 87, beloved husband of Jane Blair Wallace of 748 Audley Street; besides his widow he is survived by one son, Daniel R. Wallace, Vancouver; two daughters, Mrs. A. R. Cook, Tacoma, Wash., and Catherine Mary at home; three grandchildren, five great-grandchildren. Born in Kilmarnock, Scotland, he has resided in British Columbia for 44 years and worked for Harkness & Son for many years.

Funeral arrangements will be announced later by the Thomson Funeral Home.

5 CARD OF THANKS

The family of the late Mrs. Louisa Wagg of 940 Mason Street, wish to thank their many friends for their kind thoughts of sympathy and lovely floral tributes, also special thanks to Dr. J. H. Moore, Rev. Canon George Biddle and Sands Mortuary Limited, for their courtesy and consideration.

6 MEMORIAMS

To assist our readers in preparing "In Memoriam" Notices, the Times has compiled a group of appropriate wordings and suitable verses. Telephone Beacon 3131, or call in at the Times office for understanding assistance.

7 FUNERAL DIRECTORS

THOMSON FUNERAL HOME
Est. 1911 Formerly of Winnipeg
Geo. P. Thomson, J. L. Irving
Geo. A. Thomson
PERSONALIZED SERVICE
1625 Quadra Street Garden 2612

SANDS MORTUARY LIMITED
"The Memorial Chapel of Chimes"
THE UTMOST IN SERVICE
QUADRA AT NORTH PARK
EMPIRE 7511

McCALL BROS.
"The Floral Funeral Chapel"
David M. McCall James M. McCall
Graham E. McCall Torrey A. McCall
(And Associates)
1400 Vancouver Street Garden 2012

HAYWARD'S
B.C. Funeral Co. Ltd.
(ESTABLISHED 1867)
734 BROUGHTON ST. Phone EMPIRE 3614

CHAPLIN'S FUNERAL CHAPEL
Formerly "Curry's"
980 QUADRA STREET G 5512

8 FLORISTS

COOPER'S FLORIST
Our own fresh flowers daily
312 Gorge Road W. Beacon 6322

DESIGNS FOR ALL OCCASIONS — Pollock Florists, 1315 Douglas Street. Garden 5315.

THE ISLAND FLORIST
Flowers For Any Occasion
755A YATES E0743. Night 4297

JUBILEE FLORIST, NEAR JUBILEE HOSpital; all floral designs. Empire 9311.

SWEETHEART FLORISTS
Phone Beacon 3331 Night Beacon 3680

North Quadra Florists
Artistic Designs, Quality Flowers
3971 Quadra Empire 0221

Brown's Victoria Nurseries
WE GROW OUR FLOWERS
618 View Street Garden 6612 - 3521

WOODWARD FLORISTS
Funeral Designs Fresh Cut Flowers
619 FORT STREET GARDEN 5614

9 MONUMENTAL WORKS

SAVE ONE-HALF THE COST OF A MEMorial by purchasing from the Imperial Memorial Co., Edmonton, Alta.
VICTORIA MONUMENT LIMITED
"Memorials of Distinction"
3091 DOUGLAS ST. Beacon 5834

ESTABLISHED 1869
CURBINGS, Markers, Tablets and Monuments. STEWART MONUMENTAL Wks. Ltd. 1401 May Street. Garden 3452.

MORTIMER'S
Monumental Works Ltd.
GORGE ROAD AT FOUNTAIN CIRCLE
Est. 1877 — Sole Agents On V.I. For "Rainbow Granites"
Monuments, Markers, Tablets, Curbings, Bronze Plaques, made to your own design if required. Also Marble, Granite and Stone prepared and supplied for Fireplaces, Foundations, Walls and Building Construction etc.
Phone Day E 6421; Night B 1869 or G 7411

10 ANNOUNCEMENTS

ARTS CENTRE OF GREATER VICTORIA, temporary gallery, 823 Broughton Street. Two exhibits closing September 29. Aegean notebook. Twenty lithographs by Roloff Beny, and silk screen prints by Federation of Canadian Artists, Edmonton Branch. Gallery hours, 11 a.m. to 5.30 p.m., Tuesday to Saturday. Lunchtime recordings concert, Friday, 12.15 noon.

Members of Naval Veterans' Branch No. 42, Canadian Legion, B.E.S.L., who wish to participate in the welcome to their Royal Highnesses the Princess Elizabeth and Prince Philip are requested to register at the Branch office not later than noon, September 28th. Samuel A. Norman, Secretary-manager.

REGINALD MILLS, DIVINE HEALER, HAS successfully treated polio, cataract, spinal meningitis, duodenal ulcers, arthritis, sinus, hay fever, kidney, liver and bladder diseases. This Christian work will cover a limited number of treatments for deserving cases. 950 St. Charles Street. G 9542.

THE ISLAND HALL HOTEL, PARKSville, V.I., B.C., advertising and the good weather is filling our hotel this summer. Here's giving it a chance to do the same for fall. For rates and reservations write or phone 46. Mary Sutherland, Eileen Allwood, co-managers.

CJVI, 7.30 TONIGHT, GRACE McINNES, wife of Angus McInnes, M.P., speaking on behalf of Frank Mitchell, C.C.F. candidate Esquimalt by-election.

FURS REMODELED AND REPAIRED; cloth garments altered, also two fur coats for sale. 639 Yates Street. (Surrey Block.) A. Marshall.

FALL FLOWER SHOW
CRYSTAL GARDEN
FRIDAY, SEPT. 28—SATURDAY, SEPT. 29

RUMMAGE SALE AT HARD OF HEARing Hall, Thursday, Sept. 27, 9 a.m. Athena Club.

APPETIZING HOME COOKED MEALS AT the Mayfair, 1011 Broad Street.

RUMMAGE SALE, HARD OF HEARING Hall, Saturday, Sept. 29, 9.30 a.m.

INA D. D. UHTHOFF, DIP. G.S.A. (Scot.) will reopen her studio Wed. 26th Sept. for the study of drawing and painting, portrait, figure, landscape, still life in all media. Beginners and advanced students. Studio 1221 Wharf St. E 1614, E 3588.

HEAR YE! WITH THE VIBRAPHONE Hearing Aid. No batteries. $15. Thirty-day trial. 114, 745 Yates. Empire 6233.

TOBY JUG, ELK LAKE, DEVONSHIRE cream teas served daily; for reservations phone Colquitz 47R.

A SALVAGE COLLECTION FOR OAK Bay, Shoal Bay and Uplands. E 3413.

11 COMING EVENTS

McMORRAN'S SEASIDE DANCING PAVILion, Cordova Bay. Dancing every Saturday night, 9 to 12. Stan Cross' Orchestra. Tombola prizes. Admission $1.50 per couple. For reservations phone Colquitz 385 Y. Let's make it a date to dance in the friendly atmosphere at McMorran's.

ATTENTION — VICTORIA WHIST AND Bridge Club, 1417 Government Street, Wednesdays, progressive whist, 8.30 p.m. 1st prize, $7; 2nd, $4; 3rd, $2; 4th, $1. Also five extra grocery prizes. 35c admission. E 8033.

ALBERTA ASSOCIATION, PROGRESSIVE whist, Thurs., Sept. 27, 8 p.m. sharp, 715 Johnson St., just half block from Douglas. Cash and novelty prizes; chance to win a complete chicken dinner. Tell your friends. Everyone welcome.

BE SURE TO ATTEND THE FIRE EXIT Frolic Dance at Brentwood Community Hall, Friday, October 5th.

11 COMING EVENTS

ATTENTION—PROGRESSIVE WHIST TOnight, 8 o'clock, North Ward School Auditorium. Admission 35c. Refreshments. Everybody welcome.

SQUARE DANCE
AS YOU LEARN. VICTORIA BALLROOM, Wednesdays, 8.30-11.30. Prizes. Homesteaders' Orchestra. Free instruction. All welcome.

AN OLD-TIME DANCE
Homesteader's dance in Crystal Garden Flamingo Room this Saturday, 8.30. Prizes. All welcome. 60c.

DANCING EVERY SATURDAY AT Fraser Street Hall. Stewart's Old-Time Orchestra, with Scotty McKenzie, M.C. Coffee served. Admission 50c.

BINGO TONIGHT, EIGHT O'CLOCK, James Bay Community Association Hall, corner Pilot and Dallas Road. Door prize.

BINGO EVERY THURSDAY AT THE Legion Hall, 622 Admirals Road, 8 p.m. Door prize and refreshments.

12 LOST AND FOUND

LOST — BLUE BUDGIE, VICINITY Admirals Road, ring No. 17. Reward. E 4360.

LOST—MAN'S GREY BLANKET COAT, Sooke Fish Traps, Saturday. Car keys in pocket. Please phone G 9090.

LOST—GIRL'S BLUE C.C.M. BICYCLE. Taken from Memorial Hall Sunday. License No. 4021. Please phone G 4878. Reward.

13 WANTED—MALE HELP

LARGE LOCAL MANUFACTURING FIRM requires the services of a young single man to take charge of inventory and stock records. This is a permanent position with a good opportunity for advancement. Experience preferred. Excellent welfare plan. Contact Personnel Department, Sidney Roofing and Paper Company Limited.

EMPLOYMENT SEEKERS
In replying to employment advertisements appearing in the TIMES, copies of testimonials are satisfactory. Do not send originals.

WHOLESALE HARDWARE MAN WANTED for old established Victoria Company. Full time, permanent position for suitable man. Box 641, Victoria Press.

WANTED—MAN FOR WINDOW CLEANing. Steady job. Gregg's, G 5023.

PAINTERS WANTED AT ONCE. W. H. Johnston, E 4621.

TELEGRAPH MESSENGER, DAY WORK. Apply C.N. Telegraphs.

13a SALESMEN AND AGENTS

CHRISTMAS CARD AGENTS—INCREASE your profits. We have one of the finest selection of both boxed and imprinted cards in town. Write for particulars to Style-Craft Agencies, 2091 West Fourth Avenue, Vancouver, B.C.

14 WANTED—FEMALE HELP

EMPLOYMENT SEEKERS
In replying to employment advertisements appearing in the TIMES copies of testimonials are satisfactory. Do not send originals.

GIRL FOR LUNCH COUNTER AT Y.M.C.A., pleasant work, good wages; 3 p.m. to 11 p.m. shift, Saturday nights and Sundays off. Apply in person 10 a.m. to 3 p.m.

2 GIRLS—ONE FOR WAITRESS AND one for kitchen and grill work. Day shift, 7 a.m. to 3.30 p.m. Apply Jimmy's Snack Bar, 474 Gorge Road East.

SWEETHEART FLORISTS REQUIRE A designer, permanent job and top salary for the right person. Phone evenings, B 3680, or write 399 Esquimalt Road.

DO YOU WANT TO EARN $100 TO $500 between now and Christmas? If you do, and your age is between 25 and 60 call B 4509 for appointment for interview.

MIDDLE-AGED WOMAN TO TAKE charge of home with three small children. One experienced in child training preferred. G 4723.

AN OPPORTUNITY FOR HOUSEWIVES to earn $1.00 per hour during spare time. Send phone number to Box 639, Victoria Press.

AVON REPRESENTATIVES EARN BIG money supplying Avon Christmas gifts, inquire now. Start early, we train you. Box 637, Victoria Press.

WANTED IMMEDIATELY—AN EXPERIenced medical stenographer. Apply at Personnel Office, St. Joseph's Hospital.

EXPERIENCED COUNTER GIRL. AIRlines Coffee Shop, 904 Government.

ATENTION YOUNG WOMEN

If you are between 18 and 29, in good health and have a Grade 10 education or better, the Royal Canadian Air Force has an immediate place for you in Canada's rapidly expanding defense program.

The R.C.A.F. (Regular) provides comprehensive trade training in an interesting variety of trades including:

Meteorological Observer
Tailor
Supply Technician
Communications Operator
Dental Assistant
Fighter Control Operator
Clerk—Administration and Typist
Aircraft Control Assistant
Medical Assistant
Safety Equipment Technician

In addition there is an immediate requirement for a limited number of skilled Physical Training Instructors, X-Ray Technicians and Operators Punch Card, with rank offers. Terms of service are for 3 to 5 years.

Will all who are interested please fill in the following information and mail to your local R.C.A.F. Recruiting Unit at 1315 Government Street, Victoria.

Name ______________

Address ______________

Education ______________ Age ______

GENERAL HOUSEWORK, NO COOKING. Close to bus, live in. E 7645.

WAITRESS WANTED FOR SODA fountain, experience not necessary. G 0005.

17 SITUATIONS WANTED—MALE

REQUIRE WORK, ANY KIND, DRAUGHTSman, carpenter, mechanic. Box 644, Victoria Press.

PRINTER, JOURNEYMAN, DESIRES JOB in Victoria; references available. Box 638 Times.

CARPENTER NEEDS WORK, GOOD ALLround man. New; repairs. E 9418.

A COMPLETE SEPTIC TANK SERVICE, repairs, etc. G 0673.

18 SITUATIONS WANTED—FEMALE

YOUNG WOMAN DESIRES POSITION, varied experience, secretarial and stenographic work, advertising copy. References. Please apply to Box 1313 Times.

16-YEAR-OLD GIRL WISHES STEADY employment. Phone G 7891 from 5 to 6 p.m.

TYPING OF MANUSCRIPTS, ETC., DONE in my own home. B 5525.

WOMAN WANTS HOUSEKEEPING position. Box 594, Victoria Press.

EXPERIENCED LADY DESIRES DAY work, 60c per hour. Phone E 4415.

19 BUSINESS SERVICES

BRICKLAYERS

CHIMNEYS AND FIREPLACES BUILT and repaired. Expert workmanship. Reasonable rates. Garden 6777.

BULLDOZING

BULLDOZING, LAND CLEARING, ROAD grading, excavating, backfilling. The right machine for every job. John D. Kissinger Jr. Day Empire 8425; night Beacon 3947.

BULLDOZING, EXPERIENCED OPERAtor; reasonable rates, free estimates. J. D. Thompson. Phone Garden 3850.

EVANS, COLEMAN & JOHNSON BROS. LIMITED
For BULLDOZING and SHOVEL WORK
900 WHARF STREET Beacon 3105

COPLEY BROTHERS
Bulldozers, Shovels and Land Clearing Machinery of Revolutionary New Design.
Empire 3702 936 Inverness Avenue

CAMERA REPAIRS

CHECK OVER AND CLEAN, REPAIR cameras, from 50c up. 1011 Blanshard.

SIDE GLANCES

"Your father got ahead because he did his homework—now you do yours! Besides, he wants those comics!"

19 BUSINESS SERVICES

CATERING

CATERING IN PLEASANT SURROUNDings, for weddings, banquets, cocktail parties, teas, showers, etc. Beacon 1737.

CARPENTERS

A BETTER JOB, A BETTER PRICE FOR repairs of any kind, additional rooms, cribbing, fences, cabinet work, house framing, labor contracts. Phone Ron and Roy. Beacon 1994, Empire 4281. Free estimates.

CARPENTRY REPAIRS, FINISHING AND CABINETS. F. Bulmer. Empire 3663 after 5 p.m.

ALL CARPENTRY AND ALTERATIONS. No job too small. S. Lawrence, Garden 0769.

CONTRACTORS

VENTILATION
Protect Your Home Against Condensation Roof Vents and two or three-inch aluminum midget louvres installed in walls and gable ends, windows. Check that paint blistering and sweating caused by insulation.
BROCK ROBERTSON
Roofing and Insulation
2100 Douglas St. Empire 9644

YOU CAN HAVE YOUR CONCRETE WORK done by experienced cement finishers. G 4089, G 8744.

CONCRETE WORK—WHEN YOU HAVE any, for best results just phone Benny, E 3525 between 5 and 7 p.m.

ROCK BLASTING, CONCRETING SEWER and drain installation. A. J. Barr, Garden 5153.

TRACTOR, PLOWING, CLEARING, EXcavating, leveling. Vic Josephson. Garden 5262.

SAM HENSON, TILE SETTING. GARDEN 7024.

PHONE TODAY. DONE TOMORROW. Diggers for quick service. Garden 8744.

ALTERATIONS AND ALL KINDS OF REpairs. S. E. Weismiller, Beacon 1252.

FLOOR POLISHING

M & M FLOOR SURFACING CO.
Floor Laying, Sanding and Finishing
Reasonable
Dependable, Experienced Workmen
Free Estimates Garden 0403 Empire 2104

ALL TYPES OF FLOORS EXPERTLY cleaned, waxed and polished by machine. Homes our specialty. Gregg's, established 1920. Garden 5023.

V.I. HARDWOOD FLOOR CO., 2100 Douglas Street. Free estimates. Garden 7314.

CAPITAL FLOOR CO. FLOORS SANDED and refinished asphalt floor tiles. Free estimates. Garden 5605.

WE MAKE YOUR OLD FLOORS LOOK like new—sanding, finishing, polishing. Work guaranteed. Free estimates. Island Floor Service. Empire 1758 any time.

WESTERN FLOOR CO., 1811 OAK BAY. Laying, sanding, finishing. Empire 8915.

PHONE B 4731 FIRST. G. R. BENNELL & Co.

FLOORING AND FLOOR SANDING

Complete FLOOR SANDER Rental Service
SANDERS
EDGERS
POLISHERS
Low Rates by Hour or Day
Shawnigan Lumber Yards
2000 Government Street Garden 2311

GARDENERS

ACREAGE, GARDENS, LOTS PLOWED, disked, rototilled; leveling, excavating with Ford tractor. S. L. Jewkes, E 7377.

GLASS-IRON WORKERS

GLASS AND MIRRORS OF ALL KINDS. Pacific Glass Ltd., 932 Pandora Avenue. Beacon 3141.

ORNAMENTAL IRON AND WELDING. Esquimalt General Repairs. Beacon 1874.

HAIRDRESSERS

SPECIAL LOW PRICE ON PERMANENTS for limited time only. We sepcialize in hair cutting. Avalon Beauty Salon (upstairs, above Kresge's). Empire 0522.

SPECIALIZING IN COLD WAVES FOR children. Marwinn Beauty Salon (formerly La France). 715 View (upstairs). G 7443.

19 BUSINESS SERVICES

ALL TYPES OF BEAUTY CULTURE—Cold waves, machine and machineless permanents. 717 View. Vogue Beauty Salon. Beacon 1112.

SUSSEX BEAUTY SALON
706 BROUGHTON ST.—For Appointment
Please Phone Empire 5115

TRU ART BEAUTY SALON. PERMS, otos perms., test curls given. Mary Olsen, 1036 Fort Empire 8234.

ACT NOW, 2 FOR 1, NEW RAY BEAUTY Shoppe, 833½ Fort, Garden 3644.

PERMANENTS GIVEN IN YOUR HOME. Bill Atkinson. Beacon 1325.

KEY CUTTING

UMBRELLAS SKILLFULLY REPAIRED. B.C. LOCK AND KEY
709 Pandora Avenue Garden 2031

LAWN MOWER SERVICE

KEEP A KEEN EDGE ON YOUR LAWN mower this season. Make it work for you. Capable hands are waiting to service your machine with the finest machinery available.
REED'S SAW REPAIRS
1053 View Pickup Delivery Empire 8324

LAWN MOWERS SHARPENED, COLlected and delivered. Prompt, expert service. Price's Key Shop, 847 Fort. Garden 6221.

LIGHTER AND SHAVER REPAIRS

RONSONS REPAIRED
While you wait. Rapid Remington shaver service now at Grand Spot, 707 Yates.

MOVING AND STORAGE

ALERT SERVICE—MOVING, SHIPPING, heavy hauling. 739 Broughton Street. Phones Empire 4101, 4102.

PAINTERS AND DECORATORS

GEO. E. GOODWYN—PAINTING, PAPERhanging, decorating contractor. Estimates, terms. Empire 8844. Satisfaction guaranteed. Est. 1911. Formerly of Regina.

WEBB & SON, GARDEN 6827. PAPERhanging, painting. Quick, clean, reliable. First-class workmanship. Thirty years' experience Victoria.

GUARANTEED WORK. PAINTING AND paperhanging by experts. Goldie & Day. Phone Colquitz 130M or Beacon 3651.

PAINTERS AND DECORATORS

IT TAKES NO TIME TO PLACE A TIMES Classified Ad. Our ad-takers give you quick, expert and courteous service. Phone Beacon 3131.

$5 CEILING PAPERED, INCLUDES PAPER; whole room, $10. Archer, G 2328.

CALL GARDEN 7391, C. SCHATTENKIRK for spraying, painting and paperhanging.

$10 AND UP PAPERS THAT ROOM (Includes paper). D. Smythe. Beacon 3837.

PHOTO ENGRAVING

PHOTO ENGRAVING
Half-tone and Line Cuts
CAPITAL ENGRAVERS LTD.
2631 Douglas Street
Phone Beacon 3131

PLOWING—CULTIVATING

ACREAGE GARDENS, LOTS PLOWED, disced, rototilled. Leveling, excavating with Ford tractor. S. L. Jewkes. Empire 7377.

PLOWING, CULTIVATING, EXCAVAting, rotovating, leveling. C. E. Carlson. Beacon 1347.

ACREAGE, GARDENS OR LOTS PLOWED, back-filling and excavating. E. F. Fleck, 2561 Victor. Empire 7842.

PRINTING

POPULAR PRESS — OFFICE AND WEDding stationery. Quick, efficient service on each order. 1411 Store Street. Empire 0723.

PLUMBING AND HEATING

BIRTWHISTLE & GREENWOOD
PLUMBING and HEATING
FOR PROMPT, EFFICIENT SERVICE
BEACON 2473 OR GARDEN 0821

ACE PLUMBING AND HEATING
Repairs, Contracts, Free Estimates
Harry Smith—Bob Muir
BEACON 5849 2761 SCOTT ST.

BRIDGE LESSON

by Oswald Jacoby

"What is the right way to play this hand?" asks a Wichita fan. "Declarer actually won the first club with dummy's ace, drew three rounds of trumps, and cashed the three top hearts. If the hearts broke, he could concede a club and claim the rest. When the hearts broke badly, he finessed the jack of diamonds. This lost, and South actually went down two.

"Was this South's best chance for the contract?"

It is not the best play for the slam. South should take the first club with dummy's ace and then draw four rounds of trumps. Dummy discards a low heart on the fourth trump, but perhaps the defenders will have a little trouble. At this stage they can't be sure what the hand depends on.

South next leads the jack of clubs from his hand. East wins and returns a heart (the best defense). Dummy wins with the king of hearts and returns a club for South to ruff with his last trump. Now South takes the ace and king of diamonds.

By this time dummy is reduced to a diamond, the nine of clubs, and one small heart.

South has ace-queen-three of hearts. What three cards can West save? If he saves his fourth club, he can keep only two hearts, and South wins the rest. If West gives up his fourth club, dummy's nine is good.

NORTH 26
♠A76
♥K65
♦KJ2
♣A965

WEST
♠42
♥J974
♦843
♣Q1042

EAST
♠1093
♥108
♦Q10765
♣K83

SOUTH (D)
♠KQJ85
♥AQ32
♦A9
♣J7

Both sides vul.

South	West	North	East
1♠	Pass	2 N.T.	Pass
3♥	Pass	3♠	Pass
4♦	Pass	4♥	Pass
5♠	Pass	6♠	Pass
Pass	Pass		

Opening lead—♣2

This line of play would work if either defender had long hearts and also long clubs; or if either defender had long hearts and also the queen of diamonds. South makes his contract also if the hearts break 3-3. He may make it if one of the defenders discards unwisely on the fourth trump.

The combination of all these chances is better than relying on a heart break coupled with the diamond finesse. What's more, if the worst happens, South is set only one trick. The extra 100 points is not the chief consideration, but it shouldn't be entirely disregarded.

19 BUSINESS SERVICES

RADIO REPAIRS

FOR EXPERT RADIO AND ELECTRICAL REPAIRS
IT'S
Mc & Mc
CALL AT
1400 GOVERNMENT STREET
OR PHONE GARDEN 1111

ROOFING AND INSULATION

BROCK ROBERTSON
ROOFING AND INSULATING
Established 1910
Duroid Johns-Manville Barrett
2100 DOUGLAS STREET
Phone Empire 9644; Night, Empire 5452

B.C. ROOFERS AND INSULATORS, J. N. (Jock) Findlay, 715 View St. E 6822, B 3119; night, G 6894. Free estimates.

SAW SHARPENING

"WE KEEP OUR CUSTOMERS ON EDGE" with the finest precision machinery. Serving skates, saws, lawn mowers, knives and planers of all kinds.
REED'S SAW REPAIRS
1053 View Pick-up Delivery Empire 8324

SIGNS—SHOWCARDS

SCREEN PROCESS POSTERS AND SIGNS of all kinds. Fred R. F. Blakeney Studio 709 Johnson. Empire 0311.

TREE SURGERY

A COMPLETE TREE SERVICE
SCIENTIFIC PRUNING AND SRAYING. DANGEROUS TREES REMOVED, CUT UP. LAWNS DE-WEEDED
CHARLES A. COWIE
B 1676 B 2065
EVENING

VACUUM SALES SERVICE

ALL ELECTRIC VACUUM CLEANERS REpaired. Parts all makes. Brushes rebristled, wheels switched, bags, pelts, motors reconditioned. Call Garden 3113. 807 Fort.

VENETIAN BLINDS

FOR QUALITY VENETIAN BLINDS WITH plastic or cotton tapes, phone Sun Ray Products Ltd., Beacon 4821. 2811 Douglas. Free estimates, repairs, laundry.

WASHING MACHINE SERVICE

WRINGER ROLLS OF ALL MAKES, ELECtric washers. Taylor & Co., 816 Fort St.

KER ELECTRIC
Washing Machine Specialist
Large Stock of Parts
1119 Fort Street
Beacon 3425

Mc & Mc
WASHING MACHINE SERVICE
FACTORY-TRAINED SERVICEMEN
YOUR BEATTY DISTRIBUTORS
GENUINE FACTORY PARTS
Phone Garden 1111 — Service Department

20 PROFESSIONAL SERVICES

ACCOUNTANTS

DISCARD YOUR WORRIES. CAPITAL Bookkeeping Service, 1123 Vancouver Street, undertakes accounting, payroll, collections, returns. Reasonable, efficient. B 4351; eves., B 6736.

CHIROPRACTORS

JOHN M. STURDY
"Specific Chiropractor"
Neurocalometer
1123 Blanshard Empire 5034

CONVALESCENT HOMES

OAK LODGE — PRIVATE HOSPITAL, medical, convalescent and chronic patients tended with kindness and personal care. Graduate nurses in attendance day and night. 4036 Quadra. Beacon 6831.

IT TAKES NO TIME TO PLACE A TIMES Classified Ad. Our ad-takers give you quick, expert and courteous service. Phone Beacon 3131.

VACANCY FOR ELDERLY LADY, BRIGHT homey surroundings, kindly care. Box 601, Victoria Press.

CLOVELLY PRIVATE HOSPITAL LTD. Fully staffed graduate nurses. Medical convalescents, chronics. 1190 Clovelly Terrace. Empire 7814.

ROCKLAND PRIVATE HOSPITAL. Fully staffed with graduate nurses. 1617 Rockland Avenue. Empire 6902.

MASSAGE

E. G. SIMPSON REGISTERED AND licensed masseur. For appointment telephone Garden 6375.

NURSING SERVICES

TRUSSES CORRECTLY FITTED. WE stock popular types all sizes. Private fitting rooms. Cunningham Drug, FORT and Douglas. Garden 8091.

SACA-PELO, SUPERFLUOUS HAIR REmover. Exclusive agents, Shotbolt's Drugs, 589 Johnson Street. Garden 1612.

PATENT ATTORNEYS

MARKS & CLERK, PATENT ATTORNEYS, 904 Bank of Toronto Building, Victoria.

21 PERSONAL

RENE — GENUINE PSYCHOMETRIST, reading at Vogue, Douglas Street. Sceptics, intellectuals, Christians welcome. Not necromancy (spiritism).

ALCOHOLICS ANONYMOUS
P.O. BOX NO. 1 OR 532 VICTORIA
EMPIRE 9151

YOUNG MAN WISHES TO GO TO REGINA immediately. G 9577.

21a BUSINESS PERSONALS

HAVE YOU A MORTGAGE OR AN agreement for sale that you receive monthly payments from and are anxious to sell to realize your cash? Phone Garden 9305. Ask for Mr. Smith or Mr. Spencer for appointment or they will call at your home at your request. Financial Survey Limited, 1324 Government Street.

PERSONALLY YOURS!
EXQUISITELY PERFUMED FLOWER OILS
EARRINGS, PIERCED AND UNPIERCED
PERSIAN ARTS AND CRAFTS
907 GOVERNMENT ST. EMPIRE 2124

"OLD AT 40, 50, 60?" MAN! YOU'RE crazy! Thousands peppy at 70. Ostrex tonic tablets pep up bodies lacking iron. For run down men, many women call "old." New "get acquainted" size only 60c. All druggists.

CALEY'S AND TERRY'S SUPERB chocolate-filled blocks in various flavors are on sale at all the better confectioners. Now only 10c each. Made in England. None finer. Distributed by E. A. Morris Limited.

AMBASSADOR HOME SERVICE WILL come to your home, clean, disinfect, demoth your Chesterfield, chairs, carpets. Ready for use the same day. All work guaranteed. Beacon 5532.

FUR REPAIR SERVICES—FUR COATS repaired, restyled, shorties, capes relined, cleaned, glazed, demothed. Free estimates. Moderate charges. Call, deliver. Paul, 205 Beach Drive. Beacon 3380.

FOR AMAZING RESULTS IN WASHING woollens, use ZERO SOAP. See for yourself. $1.25 a box at the Beehive, 613 Fort Street.

LEE'S ENGLISH TOFFEE STORES
Direct Importers
643 Yates (Below Douglas)
614 Trounce Alley

CLOCKS AND WATCHES EXPERTLY cleaned and repaired. Clock Shop, 1037 Fort. Clocks bought and sold. Empire 9251.

WATCH, CLOCK, JEWELRY REPAIRS. Hillside Jewelers, 2665 Quadra. Work called for and delivered. Phone Empire 9021.

TAILORING — LADIES AND GENTS. Men's suits made into ladies, your own material styled to suit. General remodeling. 2630 Douglas. Empire 2038.

LADIES' MOHAIR SCARVES, LIGHT AND fluffy, made in Scotland, $1.98, at the BEEHIVE, 613 Fort Street.

LES PALMER LTD., 714 VIEW
ALTERATIONS—TAILORING—REPAIRS
EXPERTLY EXECUTED

COOKIE SPECIAL
Good Quality Cookies, 10c Doz.
Lansdell's Bakery, Hillside at Quadra.

SLENDOR TABLETS ARE EFFECTIVE. Two weeks' supply $1; 12 weeks' $5. At all druggists.

HOME OF FABULOUS CHINESE MERchandise. The Orient, 1411 Government (opposite Mc & Mac).

TAILORING, REPAIRS, ALTERATIONS
LADIES', GENTS' GARMENTS
JAMES COOPER, 738 FORT GARDEN 5761

21a BUSINESS PERSONALS

TREAT YOURSELF TO A FAMOUS Jumbo milk shake. The English Sweet Shop, 738 Yates.

INVISIBLE MENDING, ALTERATIONS, dressmaking. 1030 Fort, Empire 6570.

HIGHEST PRICES PAID FOR YOUR OLD gold at Rose's Ltd., 1317 Douglas.

(FRIG.) COLD WATER SOAP NEVER shrinks often unshrinks woollens. Stores.

LONGER PALMISTRY AND TEACUP readings at Terry's by Mme. Camille.

HEALTH FOOOD SHOP. NATURAL VITAmins. Special diets. 1035 Fort. Garden 6434.

SPIRELLA FOUNDATIONS. INDIVIDUally designed. Garden 3495 Organizer.

LADIES' HAIRCUTTER, SKILFUL STYLING. HARRY FIRTH, ESTEVAN AVENUE.

STOP!
Don't throw that old fur coat away until you have called FOSTER'S FUR STORE, E 2514. Lovely shortie coats or capes can be made up at litle cost.

23a SCHOOLS AND COLLEGES

SPROTT-SHAW SCHOOL—ACCOUNTING, secretarial (Pitman and Gregg), office machines, comptometer. INDIVIDUAL INSTRUCTION. Day and night school.

24 MUSIC

FINEST VOCAL TUITION. FORMERLY Hamburg Conservatory, Toronto. Florence Gunn. Garden 2062.

REX SCHOOL OF POPULAR PIANO
Don Partridge, Manager and Teacher
568A Yates Street Garden 5031

25 DANCING

ACADEMY BALLROOM DANCING. PRIvate and class lessons daily. All dances. Empire 1643. 1012 Douglas.

27 FUEL

WOOD
NO. 1 ALL DOUGLAS FIRWOOD, THICK bark slabs, mixed with inside blocks, hand-picked, no rubbish. Good for furnace or fireplace.
TWO CORDS only $11.00
Beware of Pedlars
G 4813 Evenings E 1808
SHAWNIGAN DOUGLAS FIRWOOD CO.
636 JOHNSON STREET

TODAY—SALE HAND-PICKED FIR Bark and blocks, good, clean, 1 cd., $6; 2 cds., $10.75. Bone-dry all fir wood, 1 cd., bone dry ready for basement, $7; bone-dry cedar, 12 in., 1 cd., $4.50; 2-ft. for drum, 2 cds., $7.75. National Fuel Co., Empire 2633; nights, Empire 5898.

DRYLAND, UP-ISLAND INSIDE BLOCKS and slabs—2 cords $9. Also dry 2 ft. slabs for furnace, fireplace, etc. 2 cords $12. G 1755.

LUMBER FIR REJECT—FOR BUILDING sheds, bins, walks, etc. 1 carrier load $5, 2 carrier loads $7. Garden 1755.

GOOD BONE-DRY WOOD, NO RUBBISH. $7.50 Number 2; $8.50 Number 1. Garden 5723, Garden 3025.

ALBERTA SOOTLESS COAL
CAMERON WOOD & COAL CO.
723 Cormorant St. E 3121

A BIG CORD INSIDE SEMI-DRY CEDAR. $3.00; half cord, $1.75. E 6722.

WOOD SPECIALS
WHILE THEY LAST
All fir 12-in. wood for kitchen, save time and labor on splitting—2 cords only $10.
Heavy Fir Slabs for furnace and fireplace, only $6 per cord.
Bone-dry 12-in. Cedar for kindling, only $5 per cord.
Semi-dry Cedar, good for all-round use, only $2 per cord.
Bone-dry 2-ft. Fir wood for drum furnace and fireplace, $8 per cord.
4-ft. Fir slabwood, $6.50 per cord.
Good Measure and Quick Delivery
O.K. FUEL
760 TOPAZ G 2452

WOOD
NO. 1 DRYLAND DOUGLAS FIRWOOD
Thick Bark Slabs Mixed With Inside Blocks
TWO CORDS for $12.00
Fir sawdust, 2 units $9.00
Beware of Peddlers
ISLAND FUEL SUPPLY
BEACON 3834 BEACON 1973

A SPECIAL SALE
For dry inside fir blocks and bark slabs, 12". Immediate delivery.
TWO CORDS, ONLY $10
This wood is guaranteed never in water. You have tried the rest, now try the best.
SOOKE DRY WOOD
Day—E 8925—Night

HILLCREST BONE DRY FIR
A BARGAIN SALE OF BONE-DRY HILLcrest Douglas fir blocks and bark slabs in 12-inch lengths. Hillcrest fir is highly recommended for furnace, fireplace and kitchen range. This wood has been piled and dried for your convenience.
IMMEDIATE DELIVERY
1 Cord $ 8.50
2 Cords $16.00
CAPITAL FUEL CO.
PHONE DAY B 1551 NIGHT B 1551

SPECIAL SALE
3 DAYS ONLY
BONE-DRY UP-ISLAND 12-INCH CEDAR, kept in yard for 1 year to dry out. Good for kindling or hot fire in kitchen range.
1 CORD $5 ONLY
HILLCREST FUEL CO.
G 3015

A BARGAIN YOU CAN DEPEND ON
DRY KINDLING
Kiln-dried, bone-dry planer ends, $7 cd., 1½ cds., $10.
Every piece bone-dry millwood, 1½ cds., $13.50.
All fir bone-dry sawn 12" slabwood, 1½ cds., $16.50.
Bone-dry insdie fir blocks, 12", 1½ cds., $16.50.
No. 1 fir Up-Island dry blocks and slabs, 1½ cds., $9.75.
For Immediate Delivery
RONALD HOPKINS FUEL CO.
E 7916 E 7916

SPECIAL SALE—DRYLAND WOOD
Bone Dry, Mixed With Cedar
Good for Kindling, Kitchen Range Or Furnace.
2 CORDS $10.00
2 CORDS, FIR $13.00
Immediate Delivery
DHILLON FUEL CO.
E 3811 EVENINGS, E 7852

SEMI-DRY.
Per cord $7.00
CEDAR MILLWOOD.
Per cord $2.00
HEAVY FIR FURNACE WOOD, hand picked, 12-inch lengths, now available.
EMPIRE FUEL LTD.
B 2424, or E 8525

WOOD AND SAWDUST
100% Douglas fir block slabs mixed. No rubbish, from Elder Lumber Co., Sooke.
2½ cds. $13.75
Bone dry $15
Day and Night: Beacon 3222
BEST FUEL
336 ISLAND HIGHWAY

WILSON BROS.
FOR A SQUARE DEAL
In Dryland Fir Wood
Trucked From Up-island
Phone Beacon 2531 — Anytime

28a BUILDING SUPPLIES

WELL-SEASONED USED LUMBER AVAILable in following sizes: 8"x12", 18 ft. long, 3"x8" grooved flooring, 2"x6" roof decking. For particulars and prices see V. L. Leigh, 723 Fort St. Phone E 7482.

RIGHT ON TOP
DISTINCTIVE AND ENDURING
Duroid or Barrett Asphalt Shingles
Sidings - Gutters
Consultation and Estimates Free
PARKER JOHNSTON LTD.
734 JOHNSON ST. BEACON 6332
Night, Empire 5961

28a BUILDING SUPPLIES

LUMBER FIR REJECT—FOR BUILDING sheds, bins, walks, etc. 1 carrier load $5, 2 carrier loads $7. Garden 1755.

TIMBERS 8x10, 10x10, 6x8, 6x10, etc. G 1755.

MOORE-WHITTINGTON LUMBER CO. LTD.

WALLBOARDS OF EVERY KIND

Weldtex, ⅜" 24½c. per sq. ft.
Weldtex, Primecoated, ⅜" 24½c. per sq. ft.
Weldtex, Siding, ⅜" 21 c. per sq. ft.
Weldtex, 16x16 Squares 25½c. per sq. ft.
Etchwood, 5/16" 24½c. per sq. ft.
⅛" P.V. Hardboard, ⅛" 8¼c. per sq. ft.
3/16" P.V. Hardboard, 3/16" 9¾c. per sq. ft.
¼" P.V. Hardboard, ¼" 11 c. per sq. ft.
Philippine Mahogany, SO1S, ¼" 22 c. per sq. ft.
Philippine Mahogany, G1S, ¼" 26 c. per sq. ft.
Philippine Mahogany, SO2S, ¾" 42 c. per sq. ft.
Poplar, B.B. ¾" 36 c. per sq. ft.
Birch, Grade 2-3, 3/16" 23½c. per sq. ft.
Birch, Grade 2-3, ⅛" 22 c. per sq. ft.
Birch, Grade 2-3, ¼" 25 c. per sq. ft.
Birch, Grade A.C., ¾" 57 c. per sq. ft.
Birch, Grade I.B., ¾" 59 c. per sq. ft.
Yellow Cedar, SO1S, ¼" 29 c. per sq. ft.
Yellow Cedar, SO1S, ¾" 51 c. per sq. ft.

MOORE-WHITTINGTON LUMBER CO. LTD.
Turn West at the Fountain Roundabout Two Blocks Down Hillside
E 7108. 2614 Bridge Street

STEEL SASH
Reliance Roto Sash
Check These for Extra Features
Getty Roto-Operated Vents
Extended Hinges for Inside Cleaning
Fly Screens Easily Installed at Little Extra Cost
IMMEDIATE DELIVERY
FREE ESTIMATES

$$ SAVE $$
By Insulating Now
With
ZONOLITE, per bag, 25 square feet $1.40
GYPROC WOOL BATS, per carton, 60 square feet $4.05

ROOFING
For Your Roofing Needs See Us for All Well-Known Makes

SUN RAY PRODUCTS LTD.
2811 DOUGLAS STREET B 4821
Just Past the Fountain Circle

LUMBER SPECIALS
6x6 Cedar Posts, per lineal foot 26c
Grade for Grade we sell better lumber cheaper. Come and tell us the least you can buy your lumber for, we will sell you for less.
4x4 Cedar Gutter, per lineal foot 20c
4x4 Cedar Posts, per lineal foot 11c
5x5 Cedar Posts, per lineal foot 17c
All prices per thousand feet board measure
¾x10 Bungalow Cedar Siding $70.00
1x4 Common Flooring $65.00
1x6 T. and G. Utility T. and G. $34.00
1x3 and 1x4 Dressed Boards $24.00
1x8 Shiplap, utility grade $35.00
1x8 Dressed Boards. Utility $34.00
2x4 Dressed, utility grade $34.00
1x8 T. and G. No. 4 common $35.00
1" Net x 4", 6", 9", 12" Fir No. 1 S4S common $85.00
1" Boards and 2x4 Alder $65.00
We can supply everything in lumber, dressed on four sides, on two edges or rough—6x6 or 6x8 rough fir, 2x4, 2x6, 2x8 or 2x10, cut in our mill, locally, out of better grade logs to your specifications.
Open Saturday All Day

ATOM LUMBER CO.
210 JOHNSON ST. WEST BEACON 2249
Evenings Garden 0912

EVANS, COLEMAN & JOHNSON BROS. LTD.
THE BEST IN BRICK
We have a wonderful selection of common brick, face brick and Clayburn Roman Tile. Also fireplace and chimney accessories.
IF IT'S FOR BUILDING WE HAVE THE STOCK

EVANS, COLEMAN & JOHNSON BROS. LTD.
Two Warehouses to Serve You
900 WHARF ST. 3191 DOUGLAS ST.
B 3105

DRYSDALE'S
SPRED SATIN, Gal. $7.95 Qt. $ 2.40
TIMBERLOX, Gal. 5.70 Qt. 1.90
INSULATION, Zonolite, bag 1.40
Gyproc Wool, bag 3.90
STORM SASH, 1⅜", per ft. .60
⅝", made to order .50
¼" PLYWOOD, 4x8 SD1S 4.80
¾" PLYWOOD, 4x8 SD1S 10.88
GYPROC, Sheet 2.00
DOOR INSULATORS 2.50
Free Estimates From Your Plans or Lists

DRYSDALE'S
BUILDERS' SUPPLIES
1720 Cook. Near the Ball Park. Garden 4413

FROM PRODUCER TO YOU
1x4 Com. flooring. Per M $91
Utility grade Sheathing. Per M $50
6-8-12" Cedar Knotty Siding.
Hardwood Flooring (Birch). Per 100 $25

SAANICH LUMBER YARDS
3041 Douglas LTD. Brentwood
Empire 3038 Keating 121M
Evenings: Garden 3508

VALUE FOR YOUR BUILDING DOLLAR
Here are some real SPECIALS for that small shed, playhouse or garden fence:
1 x 6, 6' No. 1 common T and G per M $50
1 x 6 and 1 x 8 short drop siding, per M $40
2 x 4, 5' and 6' common S4S, per M $50
1 x 2, 4' and 6' common, S4S, 1c per lineal foot.
1 x 3, 6' common, S4S, 1½c per lineal foot.
1 x 4, 6' common, S4S, 2c per lineal foot.
Floor Sanders and Edgers For Rent

SIDNEY LUMBER LIMITED
Paint and Builders' Supply Headquarters
2333 Government St. Phone B 5187

R. A. GREEN LUMBER CO. LTD.
2891 DOUGLAS STREET
FOR THE BEST IN BUILDING MATERIALS
LUMBER — MILLWORK — CABINETS
G 3613 G 7614

IN TUNE WITH THE TIMES

KVI CJOR KFI KPO KIRO KCO CJVI KJR 550 600 700 800 900 — CKWX KOMO KNX CBR KSL KOL CKDA 1000 1100 1200 1300 1400

WITH TOMMIE WALTERS

Two excellent productions go to make up the major portion of tonight's **"CBC Wednesday Night"** feature presentation. The first, a "live" folk opera with a real Kentucky flavor by the late **Kurt Weill,** and the second a radio adaptation of a drama with a Canadian midwestern plot, from the pen of the Edmonton playwright, **Gwen Pharis Ringwood.**

* * *

Kurt Weill, who came to the United States from his native Germany in 1935, did much to popularize the musical stage play with such Broadway hits as "Lady in the Dark" and "One Touch of Venus." He also liked to travel about the "backroads" and meet people. His folk opera **"Down in the Valley"** to be presented tonight speaks adequately of the lasting impression wrought on him by the Kentucky hills and their habitants, during his wanderings. The score includes a number of old American airs generously interwoven with "new" music. Produced in the Winnipeg studios of the CBC by **Norman Lucas,** it will have an orchestra and 17-voice chorus conducted by **Eric Wild.** The libretto is by **Arnold Sundergaard.** Soloists will include **Maxine Miller,** soprano, and baritones, **James Duncan** and **Roy Firth.** On the air at 8 over CBR.

* * *

When **Rhenda Robertson** of Toronto was taking a course at University of Manitoba in 1945 she played the feminine lead in the first stage production of "Dark Harvest" by **Gwen Pharis Ringwood.** Because it was the first full-length Canadian play with a western setting ever to be produced in Canada, **Mrs. Robertson** felt it should be brought to the attention of more Canadians than could be reached through the stage, so she undertook to write the radio adaptation which will be presented as tonight's drama feature at 8.45 on CBR. Of "Dark Harvest's" author, **Mrs. Robertson** says, **"Gwen Ringwood** knows the west well. Her dialogue is really alive and her characterizations are typically western without being mere caricatures." Production is by **Esse Ljungh,** from Toronto.

* * *

TONIGHT ALSO . . . "Dangerous Assignment" at 6 on KOMO or **"Line Up"** same time on KIRO. **"Pete Kelly's Blues"** at 6.30 on KOMO. **Boxing** on KIRO, **"Big Story"** on KOMO, or **"Great Gildersleeve"** on CJOR at 7, ("Gildy" also on KOMO at 8.30). **Beatrice Bennett,** pianist on **"Recital"** at 7.30 over CBR. **"Fat Man"** at 8 on KJR. **"Gracie Fields"** at 8.30 on CKWX and **"Mang the Heather"** at 9 on CJVI.

MANN CUP LACROSSE will be broadcast over CKNW at 9.10 (1320 on the dial).

Radio times and programs are furnished by stations and networks and are subject to last minute changes. The Times assumes no responsibility for inaccurate listings.

WEDNESDAY NIGHT PROGRAMS

Time	CKDA	CJVI	CBR	KIRO	KOMO	KJR	KVI	CJOR	CKWX
5.00	News; Roundup	Six-for-One	Int'l Commentary	Ed. R. Murrow	Note by Note	Mark Trail	Bobby Benson	Easy Listening	Mark Trail
5.15	Musical Roundup	Six-for-One	Alberta Pipeline	Clifford and Clark	News	Mark Trail	Bobby Benson	Easy Listening	Mark Trail
5.30	Musical Round-up	Picture Parade	The Question Box	World Today	Folk Tunes	Chet Huntley	Clyde Beatty	Easy Listening	Jimmy Allen
5.45	Town Crier	Newscast	Something Harmony	News	Elmer Peterson	Key'd Corner	Clyde Beatty	Easy Listening	Who Am I
6.00	News and Scrapbook	Melody Men	News	Line-up	Dang. Assignment	News	Gabriel Heater	Easy Listening	News, Sports
6.15	Tippy's Scrapbook	Melody Men	Intro. Wed. Night	Line-up	Dang. Assignment	Headline Ed.	News Reel	Easy Listening	Bob White Show
6.30	Tippy's Scrapbook	Wayne King	Man's Last Enemy	Johnny Dollar	P. Kelley Blues	Bob Garred	Answer Man	Easy Listening	Bob White Show
6.45	Tippy's Scrapbook	Wayne King	Man's Last Enemy	Johnny Dollar	P. Kelley Blues	Elmer Davis	Sam Hayes	Easy Listening	Bob White Show
7.00	News; Cash Clues	News	News	Boxing	The Big Story	The Lone Ranger	Mysterious Travel.	Great Gildersleeve	News
7.15	Cash Clues	Bedtime Story	News; Round-up	Boxing	The Big Story	The Lone Ranger	Mysterious Travel.	Great Gildersleeve	Peggy Brooks
7.30	Housewives' Holiday	Al Smith Plays	Recital	Orchestra	Music Room	American Agent	Cisco Kid	Orchestra	Freddy Martin
7.45	Housewives' Holiday	Al Smith Plays	Recital	Orchestra	Music Room	American Agent	Cisco Kid	Orchestra	Freddy Martin
8.00	News	Newscast	Down in Valley	Lowell Thomas	One Man's Family	Fat Man	Name Song	News; Comment	News; Canada
8.15	Tel-Opinion	Toe Tap Time	Down in Valley	Jack Smith	News	Fat Man	Name Song	Music	Cecil Solly
8.30	Reginald Stone	Court Opinion	Down in Valley	Dr. Christian	Great Gildersleeve	Town Meeting	Family Theatre	Court Opinions	Gracie Fields
8.45	Reginald Stone	Court Opinion	Dark Harvest	Dr. Christian	Great Gildersleeve	Town Meeting	Family Theatre	Court Opinions	Gracie Fields
9.00	News; Chest	Mang the Heather	Dark Harvest	Mr. Chameleon	Pays Be Ignorant	Town Meeting	Glenn Hardy	Orchestra	Under Arrest
9.15	Treasure Chest	Mang the Heather	Dark Harvest	Mr. Chameleon	Pays Be Ignorant	Waltz Time	Fulton Lewis Jr.	Orchestra	Under Arrest
9.30	Treasure Chest	Murder by Experts	Dark Harvest	Beulah	District Attorney	Totem News	International Airport	Monty's Music	Fun Parade
9.45	Treasure Chest	Murder by Experts	Dark Harvest	Club 15	District Attorney	Ted Malone	International Airport	Bing Sings	Fun Parade
10.00	News; Sanctum	Six For One	News	World Final	Sam Hayes	News	I Love a Mystery	News	News
10.15	Spinner Sanctum	Six For One	Ira Dilworth	Swap 'n' Shop	News	Dance Time	Frank Edwards	Vic Waters	Dream Weaver
10.30	Spinner Sanctum	Newscast	Show Piece	Swap 'n' Shop	Rancho Orchestra	Dance Time	Chuckwagon Jamb.	Vic Waters	Close of Day
10.45	Sanctum and Sports	Lionel Barrymore	Show Piece	Texas Jim Lewis	55 Interlude	Dance Time	Chuckwagon Jamb.	News: Vic Waters	Chapel Chimes
11.00	News and Sanctum	Dillabough Delivers	U.N. Today	Texas Jim Lewis	News	Dance Time	Chuckwagon Jamb.	Who Beat Who	News; Bill Ward's
11.15	Spinner Sanctum	Dillabough Delivers	Collectors' Items	Texas Jim Lewis	Orchestra	Dance Time	Chuckwagon Jamb.	Vic Waters' Show	Doghouse
11.30	Spinner Sanctum	Dillabough Delivers	Collectors' Items	Texas Jim Lewis	Orchestra	Dance Time	Chuckwagon Jamb.	Vic Waters' Show	Doghouse
11.45	Spinner Sanctum	Dillabough Delivers	Collectors' Items	News For Alaska	News	Dance Time	Chuckwagon Jamb.	Vic Waters' Show	Doghouse

THURSDAY PROGRAMS

Time	CKDA	CJVI	CBR	KIRO	KOMO	KJR	KVI	CJOR	CKWX
8.00	News and Sports	News	News; Bill Good	Swap 'n' Shop	News	Breakfast Club	Cecil Brown	News	News; Markets
8.15	Dave Hill Show	Music of the Waltz	Breakfast Club	News	Breakfast Fracas	Breakfast Club	News	Time 'n' Tunes	Bob's Inn
8.30	Dave Hill Show	Music of the Waltz	Breakfast Club	Grand Slam	Jack Berch Show	Breakfast Club	Haven Rest	Billy Browne	News; Bob's Inn
8.45	Roving Reporter	Music of the Waltz	Anything Goes	Rosemary	Dave Garroway	Breakfast Club	Haven Rest	Billy Browne	Bob's Inn
9.00	News; Lomardo	News	BBC News	Wendy Warren	News	News	Breakfast Gang	Billy Browne	News
9.15	Claire Wallace	Thurs. Music	Aunt Lucy	Aunt Jenny	Katherine Wise	Ann Sterling	Rise and Shine	Billy Browne	Casino
9.30	Housewife Holiday	Kate Aitken	Laura Limited	Helen Trent	Margaret Melby	Break the Bank	Tell Your Neighbor	Women's Editor	Music Means Money
9.45	Housewife Holiday	Wildwood Church	Music Appointment	Our Gal Sunday	Ruth and Dick	Break the Bank	Radio Journal	Music	Waltz Time
10.00	News; Lady	Six-for-One	Morning Visit	Big Sister	Ruth and Dick	Jack Berch	Glenn Hardy	Hilda Browne	News
10.15	Lucky Lady	Six-For-One	Happy Gang	Ma Perkins	Whistlin' Tunes	Vic Lindlahr	Tello-Test	Hilda Browne	Bob White Show
10.30	Lucky Lady	Newscast	Happy Gang	Dr. Malone	To Be Announced	My True Story	Answer Man	Town Crier	Money Man
10.45	Lucky Lady	Women's Page	Invite to Waltz	Guiding Light	To Be Announced	My True Story	Organ	News	Homemakers' Har.
11.00	News; Spots	News; Music	Air Kindergarten	Mrs. Burton	Double or Nothing	Betty Crocker	Ladies Fair	Man in the House	News and Hits
11.15	Ink Spots	World of Music	Man and His Music	Perry Mason	Double or Nothing	To Be Announced	Ladies Fair	Man in the House	George Murray
11.30	Lucky Listening	Piccadilly Parade	Man and His Music	Nora Drake	Like a Millionaire	When Girl Marries	Queen for a Day	Passin' the Buck	Perry Mason
11.45	Lucky Listening	Piccadilly Parade	Man and His Music	Brighter Day	Like a Millionaire	Sheelah Carter	Queen for a Day	Passin' the Buck	Guiding Light
12.00	News; Bing Crosby	News; Parade	Man and His Music	News	Life Can Be Beautiful	News	News	News; Melodies	News
12.15	Bing Crosby Show	Picadilly Parade	News; Showcase	Cecil Solly	News	Bill Moshier	Cedric Foster	Kiddies' Karnival	Ken Hughes Show
12.30	News; Bing Crosby	Newscast	Farm Broadcast	Maury's Turntable	Pepper Young	Modern Romances	Harmony Hoedown	Kiddies' Karnival	News; Ken Hughes
12.45	Bing Crosby	Reminder Time	Farm Broadcast	Maury's Turntable	Right to Happiness	David Amity	Harmony Hoedown	News; World Today	Ken Hughes Show
1.00	News	Cloutiers Memories	The Concert Hour	Hilltop House	Backstage Wife	Music in Air	Jack Kirkwood Show	Claire Wallace	News
1.15	Ed Farey Show	Club Diary	The Concert Hour	King's Row	Stella Dallas	Music in the Air	Jack Kirkwood Show	Matinee Melodies	Ma Perkins
1.30	Ed Farey Show	Six-for-One	The Concert Hour	Housewives Protec.	Widder Brown	Perfect Husband	Double or Nothing	Double or Nothing	Big Sister
1.45	Ed Farey Show	Six-for-One	The Concert Hour	Housewives Protec.	Woman in House	Perfect Husband	Double or Nothing	Double or Nothing	Dr. Malone
2.00	News, Lost, Found	Homemakers' Har.	Easy Listening	Housewives Inc.	Just Plain Bill	Ann Sterling	News	Take It Easy	Red, White and Blue
2.15	Ed Farey Show	Southland Singers	Easy Listening	Housewives Inc.	Front Page Farrell	Ann Sterling	United Nations	Take It Easy	Red, White and Blue
2.30	Ed Farey Show	Sweetwood Serenade	Musical Program	Arthur Godfrey	Lorenzo Jones	Mary M. McBride	Matinee Musicale	Take It Easy	Bert Taylor
2.45	Ed Farey Show	Walter's Waxworks	A Book I Like	Arthur Godfrey	Bob and Ray	Mary M. McBride	Baseball	Take It Easy	Pick the Hits
3.00	News; Swap 'n Shop	Walter's Waxworks	Brave Voyage	Arthur Godfrey	Welcome Traveler	Today's World	Baseball	Take It Easy	News
3.15	Swap 'n' Shop	Star Teatime	Western Five	Arthur Godfrey	Welcome Traveler	To Be Announced	Baseball	Take It Easy	Will Reeder
3.30	Your Hit Parade	Walter's Waxworks	Strike It Rich	Arthur Godfrey	Aunt Mary	Neighbor's Voice	Baseball	Widder Brown	Cal. George
3.45	Your Hit Parade	Walter's Waxworks	Strike It Rich	Arthur Godfrey	Dr. Paul	Airy Notes	Baseball	Second Spring	Cal. George
4.00	News;Jo-Jo	Walter's Waxworks	Sunshine Society	Curt Massey	Mary Foster	Afternoon Session	Fulton Lewis	Mostly Music	News
4.15	Jo-Jo	Walter's Waxworks	Sunshine Society	Strike It Rich	Road of Life	Afternoon Session	Frank Hemingway	Mostly Music	Cal George Show
4.30	Kiddie Kapers	Club 15	Child Music	Strike It Rich	Favorite Records	Women's Page	Behind the Story	Mostly Music	Cal George Show
4.45	Kiddie Kapers	Walter's Waxworks	Music For Jr.	Clifford and Clark	Favorite Records	Playground	Sam Hayes	Mostly Music	Star Time

Television—Wed.

KING—TV—SEATTLE, WASH.

4.30	Space Cadet	7.45	Sport Spec.
4.45	Birthday	8.05	Studio One
5.00	Howdy Doody	9.05	To Be Ann.
5.30	Sheriff Tex	9.35	Hi-Lites
6.00	Ku. Fran. O	10.05	The Web
6.30	Beany	10.35	G. Taylor
6.45	World Today	10.50	Ind. Parade
7.00	Range Rider	11.05	Fight Week
7.30	Newsreel	12.00	Night Final

28a BUILDING SUPPLIES

Stewart & Hudson Ltd.
THE HOME BUILDER'S SERVICE AND SUPPLY CENTRE

FIX UP NOW
Buy good lumber at these low prices:
1x3 dressed boards, per M $25.00
1x4 dressed boards, per M $25.00
2x3 dressed utility grade, per M $25.00
1x6 and 1x8 utility cedar shiplap $34.00
1x6 dressed cedar boards, No. 3 .... $50.00
1x6 No. 3 common cedar flooring $55.00
1x10 No. 1 and 2 cedar common Vee joint $65.00
1x8 mill run hemlock shiplap. All bone dry, per M $69.00
1x6 utility tongue and groove, per M $34.00
1x6 and 1x8 utility shiplap, per M .. $40.00
2x4 utility 2x4 dressed $40.00
1x6 No. 1 and 2 shiplap, all fir, per M $85.00
1x8 and 1x10 shiplap, all fir per M $90.00
1x6 No. 3 shiplap, all fir, per M $65.00
1x8 and 1x10 shiplap, all fir, per M $70.00
Also 2x4, 2x6, 2x8, 2x10 and timbers in No. 1 and 2 common grades—everything for your needs in lumber.

BUILDERS' SUPPLIES
Cement foundation blocks, each 60c
Drain tile, per foot 10c
Vitrified Sewer pipe, foot 37c
No-Co-Rode pipe, foot 50c
Flue lining 8x8, foot 80c
Firebrick and face brick, each 15½c
Hygrade red chimney brick, per M .. $54.00
Premier red chimney brick, per M .. $50.00
Also plaster, lime, putty, cement, Gyproc lath, sand, gravel, etc.

TOP SPOT CASH SPECIALS
12 squares Hexagon asphalt shingles—maroon red shade, all No. 1 but color change from factory allows us to sell this entire lot for only $96.00
7 squares Shadow band hexagon forest green shade, entire lot $56.00
6½ squares hexagon grey-green shade, the entire lot $44.00
20 units (1,000 sq. ft.) Cedarwall shakes, color Buckskin Tan, includes undercourse and zinc coated nails, a new color change from factory allows us to sell the entire lot $140.00
8 units Autumn Brown, includes undercourse and nails. The entire lot $56.00
34 units (1,700 sq. ft.) cedarwall shakes, Seal Brown, includes undercourse and nails, the entire lot $238.00
A clearance of Vabar 4-ply wallboard laminated with asphalt, ideal for lining over shiplap, vee joint, etc., while it lasts 4x8 sheets only 95c

Remember—there's always a bargain for you at

STEWART & HUDSON LIMITED
The Home of Friendly Service
405 GORGE ROAD B 2171, B 2612

BUILDERS' SASH & DOOR LTD.
Offer You
A COMPLETE SERVICE
On sash and doors, individually designed front doors—windows and door frames—all quality materials and workmanship at lowest factory costs. If you need that order of window and door frames, give us a call, we can get them to you within the week.

TIME TO THINK
Of Storm Windows to keep your home more comfortable. Made to your size:
¾" thick. Per foot 45c
1⅜" thick. Per foot 54c
We call and measure.

FOR THE HOBBYIST
All types of hardwood lumber—hardwood plywoods, mahogany, birch, oak, yellow cedar, etc. Thin veneers, all types, 15c foot. Boat lumber and all types material machined to your specification.

BUILDERS' SASH & DOOR LIMITED
350 GARBALLY ROAD B 3171

2" Galv. Down Pipe, 10-ft. lengths $1.60
2" Galv. Elbows 30c
Donnacona, sq. ft. 7½c
P.V. Hardboard, ¼", sq. ft. 11c
Unglazed Hearth Tile, sq. ft. 75c
¼" 3-Ply SOIS sq. ft. 15c
Her-Marlite Wood Stains for Plywoods, qt. $2.20
Robert Walker & Sons Ltd.
BUILDERS' SUPPLIES
629 DAVID ST. CALL BEACON 3223

CINDERS - CINDERS
For driveways, etc. $1.50 per cu. yd.
Immediate delivery
EMPIRE FUEL LTD. B 2221

28b CLOTHING, FURS, SHOES, ETC.

SPRING SPECIAL: NYLON DRESSES, $12.95; smartly styled, specially priced. Lady Elizabeth Shoppe 833½ Fort. Garden 3644.

HUDSON SEAL COAT, GOOD QUALITY and condition; size small 36. Will consider best offer. E 1060.

28d FURNITURE

Duncan Phyfe Lamp Table $19.50
Burl Walnut Tea Wagon $39.50
Occasional Chair $17.50
Large China Cabinet, concave glass $42.50
One Dresser with Mirror $29.50
SEED'S FURNITURE
1111 Fort Street E 0622, B 5695

CHESTERFIELDS RE-COVERED AND MODERNIZED
FREE ESTIMATES
HAGEL'S CHESTERFIELD HOUSE
836 Johnson Street Garden 3042

THE LAST WORD IN UPHOLSTERY IS what you get when Hanley does the job! Colorful, durable fabrics; beautiful, washable plastics; none-better workmanship; 'way down prices. Free estimates. R. G. Hanley, 921 FORT. Garden 1813.

ATLAS MATTRESS SHOP. ALL TYPES of mattresses, box springs, Hollywood bed upholstering, boat cushions and nook seats. Alterations and repairs. 2714 Quadra Street at Hillside. Garden 4925.

3-PIECE BEDROOM SUITE WITH A spring-filled mattress. G 3336.

THIS WEEK'S SPECIALS
FROM OUR
TRADE-IN DEPARTMENT
1 Chesterfield $15.00
2-piece chesterfield suite $15.00
1 Bungalow bed, complete $15.00
1 Double bed, spring and mattress $19.50
2 Oak extension dining tables at .. $15.00
Set of six oak dining chairs $20.00
8 Kitchen chairs at .... .75
¾ Walnut bed, only $17.00
6 Spring-filled mattresses—Double size .... $2.50 to $15.00
ALSO
BEDROOM SUITES
CHESTERFIELD SUITES
DINETTE SUITES

HOME FURNITURE CO.
825 FORT STREET (Above Blanshard)
Beacon 5138

SPECIALS IN USED FURNITURE
3-piece brown tapestry chesterfield suite $79.50
Walnut single bed, complete with spring and S.F. mattress $59.50
9-piece oak dining room suite $139.50
Red maple welsh dresser $49.50
Steel bunk beds with mattresses .. $22.50

HOLLAND BROS. & CO.
824 FORT STREET Empire 0913

28e MUSICAL INSTRUMENTS

CAVE PIANO STORE—SEE US FOR guaranteed used pianos. 745 View. Garden 2512.

28k BICYCLES AND MOTORCYCLES

TRY OUR LAY-AWAY PLAN FOR YOUR Christmas toys, skates, etc. C.C.M., Raleigh bikes, wheel and sport goods, key cutting, repairs.
HARRIS BICYCLE STORE
758 Fort Street G 7824

It's BOB PEDEN'S LIMITED
for BICYCLES and WHEELED GOODS
First-Class Repairs
646 Johnson Street Empire 2815

DRUM FURNACE, NEW LAST SPRING, complete except pipes. G 3992.

COLEMAN OIL HEATER WITH AUTOmatic damper, almost new, $60. Phone B 4774.

MAJOR SAWDUST BURNER FURNACE, $25. E 0068.

QUEBEC CIRCULATING HEATER, IN good condition, $20. B 7723.

LADY'S C.C.M. BICYCLE, EXCELLENT condition, $35. G 9770.

EVERYTHING IN BICYCLE REPAIRS AT Bernard Ltd. 1410 Douglas. G 5911.

BICYCLES, ALL SIZES, REPAIRS, WORK guaranteed at Aaronson's, 585 Johnson St.

BACK TO SCHOOL
Large selection of new and used bicycles. Trade in your old machine as part payment. Convenient terms.
ROBINSON'S
1307 BROAD EMPIRE 6212

BICYCLES
Just Like New
GUARANTEED 12 MONTHS
ENGLISH 3-SPEEDS $39.50
Pure Rubber Inner Tubes, 26" x 1⅜", 50c
BICYCLES overhauled $2.75
VICTORY CYCLE WORKS
585 JOHNSON STREET

28l STOVES AND FURNACES

A COMPLETE HEATING SERVICE AS close as your phone. Ranges, furnaces sold, serviced, repaired.
EAGLE SALES AND AGENCIES
1016 Fort Street Beacon 3923

WHITE ENAMEL, NEARLY NEW FAWcett Torrid oil range, efficient and economical. Drum, fuel-lifter and pipe. Reasonable. 624 Agnes Street, Colq. 129Y.

GURNEY 4-BURNER ELECTRIC OLDERstyle, in good condition, also large Coleman oil space heater, used 3 months, in new condition. Phone G 7036.

1950 MODEL 4-PLATE SMALL ELECTRIC range, hardly used. 917 Bewdley Ave., Esquimalt.

FURNACE REPAIRING AND INSTALLAtion, air conditioning. Free estimates. Hugh Neuman. Garden 3008.

HEATERS, RANGES, ELECTRIC AND GAS stoves, new and used. Peden Stove Store, 723 Johnson. Empire 1451.

McCLARY FURNACES, AIR CONDITIONing, repairs. Model Sheet Metal, 2010 Douglas Street. Empire 3915.

WHITE ENAMEL RANGE WITH ATtached 2-burner gas plate, $87.50. Carter's Stove Store, 820 Fort. Empire 3511.

FURNACES REPAIRED AND INSTALLED. All work guaranteed. Shaw Sheet Metal, 1317 Wharf Street. Beacon 2342.

KENT'S USED RANGE SALE CONTINUES
NEWER AND OLDER MODELS
Must Be Cleared at "Down to Earth Prices"
KENT'S
742 FORT E 7014

FAWCETT HEATERS, wood, coal and oil
CYCLOS OIL RANGES
WOOD AND COAL RANGES, new, used
OIL CONVERSIONS, CYCLOS and KEMAC
C. TAYLOR HOME APPLIANCE CO.
1436 Government at Cormorant E 3281

28m MACHINERY

RENTALS
Tractor and equipment; buzzsaw on trailer; chain saw (one-man and two-man); electric cement mixer and other machine shop equipment.
Gordon Head Machine Shop
TORQUAY DRIVE ALBION 12Y

28n GARDENS AND SUPPLIES

TOP SOIL, PEAT SOIL, MANURE, ROCK, gravel, mushroom compost; manure by the sack. Colquitz 380X.

A-1 SOIL, SPECIAL; MANURE. IMMEDIATE delivery. Albion 34R.

28o FARM IMPLEMENTS

FORD TRACTORS AND MAJOR TRACTORS
We have in stock Lift-Type Discs, Plows, Seeders, Loaders, Cultivators, Sub-Soilers, Tillers.
ALL TYPES OF NEW AND USED FARM MACHINERY
WE ARE AGENTS FOR TRACTOR AND GARDEN ROTOVATORS
NATIONAL MOTORS LTD.
835 VIEW ST. G 8177
TRACTOR DIVISION

Increase your crops with proper disking
See the McCormick Tandem Disks today.
No. 23—4½ ft. No. 26—6 ft.
18" Blades—Easy Draft
FARWEST MOTORS LTD.
971 YATES G 8174

SUBSOIL NOW
Increase your crops by opening up your subsoil. JOHN DEERE have definitely engineered the finest in Subsoilers and Panbreakers.
High in Quality — Low in Cost
Peden, Goodman & McKenzie
YOUR "JOHN DEERE DEALER"
507 CORMORANT ST. BEACON 7611

28p ANTIQUES

DE RODIL, IMPORTER
HIGHEST PRICES PAID FOR FINE ANtiques, silver, furniture, etc. Garden 7814.

ANTIQUES, JEWELRY, SILVER, ETC., bought confidentially. Box 294, Victoria Press.

SYDNEY REYNOLDS LTD.
"THE QUALITY PEOPLE"
DIRECT IMPORTERS OF THE WORLD'S FINEST CHINA AND CRYSTAL
OPPOSITE EMPRESS HOTEL

28x MISCELLANEOUS FOR SALE

ELECTRIC POP COOLER, ICE CREAM cabinets, 2½-gallon Mills ice cream machine with 40-gallon hardening cabinet; soda fountains; cash register; milk shake machines; tables, chairs, counter and stools; silverware, dishes, etc. Must be sold in 10 days. E 8969.

PARKER LEAF SWEEPERS, CURRENTLY advertised in Colliers now available at
POWER MOWER SALES & SERVICE
712 Humboldt Street B 6513

ELECTRIC RANGETTE, $30; ICE KING icebox, $50; washing machine, $50; lawn mower, $8. E 6918.

FRENCH POLISHERS
Furnishing refinishing and repairs. Call SPECIALTY FINISHERS, 2220 Douglas.

COLEMAN STOVES, LANTERNS, MANtels and repair parts at F. Jeune & Bro. Ltd., 570 Johnson Street.

DRY HEN MANURE, 5 SACKS $3.75; 10 sacks $6.85. Delivered. (Sacks not included). G 9051.

$25.00 to $100.00 ALLOWED FOR YOUR cleaner when purchasing a new cleaner-polisher. E 0458. E 8514.

MANURE—FOR BEST RESULTS USE pulverized duck guano. Two sacks $2, delivered. Duck Farm, Sidney 180.

HEAVY GALVANIZED 60-GALLON HOT water tank. $18. Just like new. B 5603, 1301½ Esquimalt.

BORDERED LINOLEUM RUG, NEARLY new, size 9' x 10'6", $6. 1247 Johnson.

APPLES AND PEARS. BRING CONtainers. G 5322. 3510 Maplewood.

PEARS; FRESH GREEN PEAS. APPLY F. R. Townsend, Public Market.

AIR-TIGHT HEATERS AND STOVE PIPE, etc. Burnside Hardware. E 2313.

COLLAPSIBLE BABY BUGGY, "SPRINGtime," in good condition, $15. G 7325.

GRAPES AT PARKER'S, WEST SAANICH Road, in good shape now, 7c a lb.

CRESS CALLOUS SALVE — NOW GET relief. Your druggist sells Cress.

FREE FILL. EMPIRE 8761.

FOR RUBBER STAMPS .... DIGGON'S

FOR PICTURE FRAMING .... DIGGON'S

SEE OUR SELECTION OF
USED WASHERS
From $49.50
Now on Display at
MACDONALD'S LIMITED
"Victoria's Largest Electrical Dealers"
712 YATES STREET

COAST ELECTRONICS LTD.
REFRIGERATION - RADIO
INSTRUMENT - APPLIANCE
SERVICING DEPARTMENTS
1407 Store Street
E 5844 Connects All Depts.

SAVE $40.00
Brand new International Harvester Refrigerator, slightly dented in shipping.
C. TAYLER HOME APPLIANCE CO.
1436 Government St. E 3281

29 WANTED MISCELLANEOUS

WANTED
Good Used Furniture, Stoves, Heaters, Carpets.
BEST CASH PRICES PAID
HUB FURNITURE CO.
713-719 Johnson St. G 6425

WANTED
Good Used Furniture, Stoves, Heaters
BEST CASH PRICES PAID
HUB FURNITURE CO.
713-719 Johnson St. G 6425

THE SALVATION ARMY SOCIAL SERVICE Dept. urgently requires clothing, bedding, furniture and salvage. Call Garden 7612 for van to call.

RAGS, OLD CLOTHING BOUGHT — ANY quantity. Also metals. Good prices. Island Junk Co. Empire 0343 day or night.

6' X 12' BILLIARD TABLE. STATE PRICE. Reply to Box 643, Victoria Press.

OLD BICYCLES AND PARTS ARE WORTH money at 585 Johnson Street.

WANTED—USED FURNITURE. RELIABLE Furniture, 841 Johnson. Empire 6714.

WANTED—USED FURNITURE. HOLLAND Bros. & Company. Empire 0913.

WANTED — GOOD USED FURNITURE. Seeds', 1111 Fort Street. Empire 0622.

FURNITURE WANTED
Wally Gray will buy your USED FURNITURE for spot cash at the highest prices. Why take less? Thanks, folks, for phoning between 9 and 10 a.m. It enables us to give you prompt appraisals. Garden 4913.

31f DOGS

REGISTERED BLOND MALE COCKER, 7 months; also black, 3 months. Colquitz 271H.

FOR SALE — WELL-BRED ENGLISH cocker (Springer), hunting stock. 640 McKenzie, 6 to 7 p.m.

34 HOTELS

THE CAMERON LAKE CHALET
Cameron Lake, V.I., B.C.
A DIFFERENT HOLIDAY BY A MOUNtain lake. Good home cooking and recreation. Write or phone Parksville 55 W.

ABERDEEN HOTEL
Attractive, Quiet Surroundings
Hot and Cold Water in Every Room
Close in—Dining Room
941 McCLURE ST. GARDEN 3742

HOTEL SHERWOOD
RESIDENTIAL AND TRANSIENT, CENtral location, H. and C. water, also H.K.R., daily, weekly, monthly rate. 723 Yates St. Garden 0148.

NEW ENGLAND HOTEL—ROOMS DAY OR week. Reasonable. 1312 Government.

RITZ HOTEL, 710 FORT ST.
FURNISHED APARTMENTS AND ROOMS
Elevator Service—Permanent or Transient
E 1021

NOW IN VOGUE AT THE NEW
ST. JAMES HOTEL
Low winter rates from $7 week, single, and up. An abundance of hot water, steam heat, elevator and maid service. Drop in and see what we have to offer.
643 JOHNSON STREET
PHONE G 1187 100% FIREPROOF

34a SUMMER RESORTS

MAPLE INN, MAPLE BAY, DUNCAN, V.I. Open all winter, reduced rates.

35 ROOM AND BOARD

BOARD AND ROOM FOR WORKINGMAN, $55 a month. E 9017.

JAMES BAY HOTEL
A YEAR-ROUND HOME FOR PERMAnent residents. We do not alter the rates or move our permanent guests during the tourist season. First-class meals are served in a lovely dining room. Every room is warm and equipped with hot and cold water and a telephone. We have television entertainment for our guests. Low weekly all-inclusive rates. A few vacancies available commencing Sept. 1, 1951. 270 Government Street PHONE G 7151

CRAIGDARROCH, 1048 CRAIGDARROCH Road—Single and double vacancies for business persons. B 6441 for appointment.

LARGE ROOM WITH BEST OF MEALS for young men in clean, congenial home of young people, separate shower. 1544 Bank. G 5024.

COMFORTABLE HOME, ROOM AND board for business gentleman. Fairfield district; near bus. E 8876.

FOR TWO LADIES OR MEN—LARGE BEDroom, twin beds, in private home; good food; good bus service. E 3416.

CRAIGMYLE, 1037 CRAIGDARROCH. Single vacancy for business person. Mrs. Gannon, Gordon 8457 for appointment.

ROOM AND BOARD FOR YOUNG MAN, close in. G 3505.

FURNISHED LIGHT HOUSEKEEPING room. 2578 Cook.

37 ROOMS TO RENT FURNISHED

DOUBLE BEDROOM IN MODERN HOME, breakfast if desired; close in. Phone G 8583.

WARM, COMFORTABLE BED-SITTING room with cooking facilities. B 7584 evenings and Sundays.

ATTRACTIVE BED-SITTING ROOM IN private home for young gentleman. Services if required. G 7918.

LARGE BRIGHT ROOM, OIL HEATED, ground floor. B 6643.

COMFORTABLE FURNISHED SLEEPING room, suit businessman, garage. G 7442.

38 HOUSEKEEPING ROOMS TO RENT, FURNISHED

NOW AVAILABLE, ONE LARGE BRIGHT room. Accommodate one or two. Also a single room, available end of month. Everything supplied. E 6058.

BRIGHT, CLEAN ROOM, SINK AND PRIvate entrance; everything supplied; 7 minutes' walk to town; $22 per month; man. 429 Belleville.

LARGE FRONT ROOM, ALSO SLEEPING room; Oil-O-Matic heat; near Naden; adults. 1328 Esquimalt Road. B 3096.

SINGLE ROOM, EVERY CONVENIENCE; business lady preferred; $27.50. Close to bus. B 1724.

FAIRFIELD, CLOSE TO COOK—LARGE bed-sitting room with kitchenette; all supplied. B 7205.

COMFORTABLE L.H.K. ROOMS SINGLE or double. 140 Wellington Ave. B 1737.

CLEAN L.H.K. ROOM, DISHES AND linen. Single person only. G 4742.

CLEAN BRIGHT ROOM, EVERYTHING included. Adults. G 2847.

FURNISHED L.H.K. ROOM—SINGLE $6 per week. E 4044.

LARGE HOUSEKEEPING ROOM, EVERYthing supplied. E 8365.

COSY BASEMENT ROOM — LIGHT housekeeping. Central. Two men. B 6441.

38a HOUSEKEEPING ROOMS TO RENT, UNFURNISHED

TWO-ROOM SUITE, SEPARATE ENtrance, hot and cold water, gas; Jubilee district; no children. 1736 Haultain.

LARGE BRIGHT ROOM, OIL HEATED, ground floor. B 6643.

40 FLATS AND APARTMENTS TO RENT, FURNISHED

TRY BEACON LODGE, NEW, COMFORTable, reasonable suites by day, week or month. Kitchenette, bathroom and bedsitting room with Murphy bed. Near park and sea. 30 Douglas. Empire 1443.

BRIGHT THREE-ROOM SUITE—STOVE, all new lino (some furniture if desired). Light, water and phone included. Lots of cupboard space. Non-smokers and non-drinkers. Vacant October 1. E 2846.

AVAILABLE NOW—LUXURIOUSLY FURnished 3-room apartment, having commanding view of sea and mountains; electric range and fridge; garburetor. Adults. Only $95. G 1061.

CONGENIAL PARTNER TO SHARE large 4-room cottage with another gentleman. Everything found. Reasonable. Apply Cadboro Court, Cadboro Bay, B 2840.

ALL TYPES OF ACCOMMODATION RENTALS UNLIMITED, 1319 BROAD.

40 FLATS AND APARTMENTS TO RENT, FURNISHED

FOR RENT—APARTMENT, FULLY MODern one bedroom. Luxor Manor, rent $79. Apply Brown Brothers Agencies Ltd. 1125 Blanshard. E 1183-4.

NEWLY DECORATED 2-ROOM FURNished suite. Heat and light supplied. 409 Edward Street.

BACHELOR SUITE—SELECT, FAIRFIELD, $38. E 6201.

2-ROOM FURNISHED SUITE. 402 BAY Street.

CATON'S BUNGALOW COURT. 2 AND 3-room suites. Reduced rates.

SMALL SUITE AVAILABLE. 305 WINDERmere Place. Empire 3642, before 8 p.m.

SMALL SELF-CONTAINED SUITE, ACORN Apartments. G 0400.

RE 315 MAITLAND—THOSE INTERESTED please apply again, this time for complete lower floor. Mrs. Weaver.

FRONT GROUND FLOOR 2-ROOM AND kitchen suite, on bus stop, walking distance. Box 1480, Victoria Press.

2-ROOM COTTAGE, SHOWER, MODERN, kitchen, garage. Phone Belmont 146, Langford.

FOR RENT—SELF-CONTAINED 3-ROOM suite, $42. 402 Bay Street.

CITY—Self-contained bachelor suite with gas range, heat and hot water. $37.50 per month.

JAMES BAY—Large kitchen with enamel gas range, hot water heater, bathroom, bedroom. Partly furnished. Adults. $45 per month.

THE B.C. LAND & INVESTMENT AGENCY, LTD.
922 Government Street G 4115

RENTALS
UNFURNISHED SUITES
$70—THREE ROOMS, very nice accommodation, in apt. building, No. 1124 Dallas Road, facing south, lovely outlook over straits and mountains. Immediate possession.
$65—THREE ROOMS, close in. Suit business person or couple. Immediate possession.
GEORGE RANDALL
REAL ESTATE and INSURANCE
1309 DOUGLAS STREET

41 FLATS AND APARTMENTS WANTED, FURNISHED

THREE RESPECTABLE YOUNG BUSIness men require fully-furnished apartment, all found. Can supply references. Box 640, Victoria Press.

42a HOUSES TO RENT, UNFURNISHED

RICHMOND, NEAR JUBILEE
$80—FIVE ROOMS, OIL HEAT, HARDwood floors, garage. Adults. Vacant.
$75 TO $87.50—COOK AT ROCKLAND, three and four-room ground-floor apartments with garage. January or February 1 possession.
C. N. MONTAGUE CO.
G 9318, E 5967

THREE-BEDROOM, STUCCO HOUSE ON Howe Street, $75 per month. Apply City Brokerage, 1018 Blanshard.

42b HOUSES TO RENT, FURNISHED OR UNFURNISHED

FURNISHED HOUSEKEEPING CABIN now available for winter occupancy. $45 per month, including light and heat. Belmont Motel, Island Highway. Phone Belmont 1432.

JEEVES BROS.—TRANSFER AND STORage; local and long-distance moving; packing, crating and shipping; lift van service to Vancouver. Phone Empire 9832.

43a HOUSES WANTED TO RENT, UNFURNISHED

COUPLE WITH 2-YEAR CHILD, REQUIRE 5-room unfurnished house, Oak Bay or Fairfield preferred. Approximately $75 month. No. 56 Crystal Court or E 1166.

44 HALLS, STORES AND OFFICES TO RENT

OFFICE SPACE, CITY CENTRE, ONE OR two desks. E 2144.

46 WANTED TO RENT MISCELLANEOUS

SIROCCO BALLROOM
SPACE AVAILABLE
Suitable for merchandise display, club meetings, sales conventions, banquets, weddings, parties, concerts, dances. Reasonable rates.
EMPIRE 9221

ESQUIMALT COMMUNITY CLUB HALL. All facilities. Phone Garden 5794.

47 CARS FOR SALE

OWNER LEAVING FOR U.K.
Must Sell
1951 RILEY 1½-LITRE SEDAN, 11,000 miles. Will drop $500 on this prized possession.
1949 M.G. T.C. ROADSTER, ONLY 13,000 miles, perfect condition, $1,450.
Don't miss seeing these beautifully-maintained cars. Reasonable offers considered at
VICTORIA SUPER SERVICE LTD.
G 4934—Ask for Robin Yellowlees

1815 DOUGLAS STREET. AUTO INSURance well written at low rates. Hawkes Foster Ltd. (Harry Foster, manager). Day or night. Beacon 2101.

FOR SALE—1951 CHEVROLET ½-TON DE luxe pick-up, 3,000 miles. Owner leaving district. Price, $1,650. Phone Duncan 198R3.

1949 HILLMAN MINX SEDAN, NEW 12-volt battery and in lovely shape. Full price only $795. Sangster's Veteran Auto Mart Ltd., 1824 Quadra, B 3213.

1941 OLDSMOBILE CONVERTIBLE—LOW mileage. Snappy car in excellent condition. Saunders & Hitchman, 2554 Cadboro Bay Road.

1949 CHEVROLET DE LUXE COACH, heater and accessories, $1,695. Other cheaper cars to choose from. Thomas Atkinson's Garage. E 3131; eves., G 4242.

1951 FORD CUSTOM SEDAN, IN PERFECT condition. Heater, visor, etc. Terms or trade for 1950 Austin, B 7792.

1939 DODGE COUPE—NEW TIRES, A-1 condition. Saunders & Hitchman, 2554 Cadboro Bay Road.

1947 PLYMOUTH SPECIAL DE LUXE SEdan, in new car condition. Saunders & Hitchman, 2554 Cadboro Bay Road.

1951 A-40 AUSTIN SEDAN; SEAT COVERS, 5,200 miles, owner-driven, new-car condition, $1,600 or nearest offer. B 6496.

CASH! — IMMEDIATELY FOR GOOD clean cars. Royal Auto Sales.

1940 AND EARLIER CARS AT WHOLEsale prices at Wilson's.

1950 CARS AT WHOLESALE PRICES AT Wilson's.

PRICE REDUCED—1941 CHEV. TUDOR, excellent condition, $845. Phone G 9603.

LEASE—LEASE—LEASE
DRIVE A NEW CAR
$200 DEPOSIT - $70 MONTH
All monies paid to apply on purchase price if you decide to buy within six months.
NEW TIRE WARRANTY
NEW BATTERY WARRANTY
NEW CAR WARRANTY
FOR 4,000 MILES OR 90 DAYS
WE WILL HANDLE YOUR TRADE-IN
PHONE B 2111
ASK FOR
GLADWELL'S U-DRIVE LTD.

BRITISH CARS
1949 ROVER "75" SEDAN. Immaculate condition. $1895
1949 HILLMAN SEDAN. Radio and heater. A beauty. $1395
1949 VAUXHALL "6" SEDAN. Just like new. $1495
1949 AUSTIN A40 SEDAN. 6,000 miles. $1295
1950 ANGLIA COACH. New condition. $995
Masters Motor Co. Ltd.
ROVER and WILLYS
815 VIEW STREET Phone E 3541

WHAT CAN YOU TRADE?
WE HAVE FINE USED CARS
NEW PREFECT SEDANS
WE ARE INTERESTED IN ANYTHING OF IMMEDIATE VALUE TO HELP YOU MAKE THAT DOWN PAYMENT
GIVE US A CALL OR COME ON DOWN TO 800 PANDORA
'51 METEOR CUSTOM SEDAN. Overdrive. Heater, 2,000 miles. Save $$$
'49 MONARCH SEDAN $2095
'49 FORD TUDOR $1750
'49 FORD CLUB COUPE $1795
'48 DODGE SEDAN $1695
'47 CHRYSLER SEDAN, WINDSOR $1850
'47 FORD SEDAN $1195
'42 CHEV. SEDAN $995
ENGLISH CARS
'50 PREFECT SEDAN. Heater $1095
'41 MORRIS SEDAN $375
AS IS
'41 MERCURY SEDAN $950
'41 PLYMOUTH COACH $895
'39 FORD COUPE $695
'39 WILLYS SEDAN $675
'37 PACKARD SEDAN $595
'35 DODGE COUPE $495
'36 STUDEBAKER SEDAN $395
'35 CHEV. SEDAN $395
'34 CHEV. SEDAN $295
TRUCKS
'48 MERCURY ½-TON PICK-UP $1,395
'37 CHEV. 2-TON. Brand new motor, good tires $795
'50 THAMES ¼-TON VAN $750
'42 DODGE 2-TON FLAT DECK $695
'35 FORD PANEL $295
GLADWELL MOTORS
Victoria's Volume Dealer
800 Pandora
Open Nights Till 9
B 2111 (Days) B 2112 (Eves.)

C.C. AUTO SALES
NOW LOCATED AT
CLOVELLY SERVICE
3477 Quadra B 3312
DEALERS FOR
KAISER — VANGUARD — HENRY J. AND TRIUMPH
1949 MORRIS MINOR CONVERTIBLE, for quick sale will take $995
ERNIE CRAWFORD MARK CROFTON

Frank Ivings' Garage
BLANSHARD AT JOHNSON
SPECIAL
1940 CHEV. SEDAN, extras. $995

47 CARS FOR SALE

NATIONAL MOTORS LIMITED
CANADA'S HIGHEST TRADERS
WHAT DO YOU WANT?
ONE-OWNER CAR?
NEW-CAR LOOK?
LOW OPERATING COST?
WRITTEN GUARANTEE?
YOU'LL FIND THEM ALL AT NATIONAL
1951 FORD DE LUXE SEDAN, 1 owner, heater, 5,000 miles. A 1. Snap $2550
1950 PONTIAC SEDAN. Heater, radio, 1 owner. A 1 $2195
1949 MONARCH SEDAN COUPE. Heater, radio, 1 owner. A 1 $2095
1949 CHEVROLET SEDAN. Heater. A 1 $1695
1949 FORD SEDAN. Heater. A 1 $1695
1948 FORD SEDAN. Heater, 1 owner, 17,000 miles. A 1 $1575
1947 CHEVROLET SEDAN. Heater. A 1 $1495
1946 MERCURY SEDAN. Heater. A 1 $1295
1947 MERCURY SEDAN. Heater. A 1 $1495
1947 CHEVROLET COUPE. Radio, heater, A 1 $1395
1941 FORD SEDAN. Heater, radio, spotlite $895
1939 PLYMOUTH SEDAN. Clean $695
1937 HILLMAN SEDAN $250
1937 PONTIAC SEDAN. Very good $695
TRUCKS
1949 THAMES ¼-TON PANEL. Best buy in town $395
1949 FORD ½-TON PICK-UP. Heater, 10,000 miles. A 1 $1395
1950 FORD ½-TON PICK-UP. Low mileage. A 1 $1550
"HEART OF AUTO ROW"
WHERE THE BEST CARS SELL FOR LESS
OPEN EVENINGS
819 YATES ST. 831 VIEW ST.

BEAT THE PRICE INCREASE AT
J. M. WOOD MOTORS
THE HOME OF "GOLD SEAL" USED CARS
It is indicated that new car prices will increase shortly. This will be passed on to you—THE USED CAR BUYER—ACT NOW!
1939 DE SOTO SEDAN, heater $995
1941 DE SOTO SEDAN, heater $1050
1941 DODGE SEDAN, heater $1025
1941 PLYMOUTH SEDAN $1050
1939 CHRYSLER COUPE $895
1938 OLDSMOBILE SEDAN $595
1931 DE SOTO SEDAN $295
1938 BUICK SEDAN $450
1936 NASH SEDAN $495
1946 PONTIAC SEDAN, heater $1195
1947 MERCURY SPECIAL TUDOR $1350
1947 PLYMOUTH SEDAN $1550
1948 MERCURY SEDAN COUPE $1550
1949 DODGE COUPE $1795
1950 DODGE SEDAN COUPE $2195
1948 CHRYSLER WINDSOR SEDAN, Radio, heater, white-walls $2195
1950 DODGE SPECIAL DE LUXE SEDAN. Heater, radio, underseal, seat covers $2395
1950 DODGE SPECIAL DE LUXE SEDAN. Heater $2250
COMPARE OUR PRICES—COMPARE OUR CARS
SEE THESE AND MANY MORE AT OUR TWO LOCATIONS
1061 Yates St.—837 Yates St.
PHONE G 7196—OPEN FROM 9 A.M. TILL 9 P.M.

DAVIS MOTORS LTD.
NOBODY IMITATES OUR VALUES
TWO LOCATIONS TO SERVE YOU
TRUCK SPECIALS
TERMS: ⅓ DOWN, BALANCE UP TO 24 MONTHS
1949 STUDEBAKER ½-TON PICK-UP $1450
1949 G.M.C. ½-TON PICK-UP $1495
1948 FORD 1-TON PICK-UP $1195
1948 G.M.C. ½-TON PICK-UP $1395
1947 DODGE 1-TON PICK-UP $1095
1947 DODGE ¾-TON PICK-UP $1095
1938 CHEVROLET SEDAN DELIVERY $850
DAVIS MOTORS LTD.
BUICK — PONTIAC — VAUXHALL
QUADRA ST. (Between Fort and View) G 8154
916 YATES ST. G 8343
OPEN EVENINGS

WILLYS 5-PASS. CONVERTIBLE "SPORTSTER"—Brand new. The best buy in town at the special price of $2365
1949 ROVER "75" SEDAN—Immaculate condition. This is one of Britain's finest. A buy $1895
1947 48 OLDSMOBILE CLUB SEDAN—Condition like new. Hydramatic drive, radio, heater, etc. A really nice car $1895
1942 INTERNATIONAL 1-TON PANEL TRUCK—Look it over. Make an offer. Asking $450
Masters Motor Co. Ltd.
WILLYS—ROVER
815 VIEW Phone E 3541

47 CARS FOR SALE

DAVIS MOTORS LTD.
NOBODY IMITATES OUR VALUES

NOW!
TWO LOCATIONS
TO SERVE YOU
SAVE $627

1951 Pontiac Eight Cylinder De Luxe Sport Coupe, only 4,000 miles, equipped with hydramatic drive, air-conditionaire heater and defroster, custom seat covers. This car is in top new-car condition and is offered at a big reduction, as the owner is leaving for Australia by the next trip of the Aorangi. The above car can be seen at Davis Motors Use Car Dept.

"SMART BUYS BUICK" and we have the smartest buy of all, a 1951 BUICK DE LUXE SEDAN. New, low mileage, at a substantial discount.

Also a 1951 PONTIAC DE LUXE SEDAN, low mileage, CUSTOM RADIO, Airflow heater, seat covers and other extras. Large discount.

1948 CHEVROLET COACH. New paint, new seat covers, heater. SPECIAL $1395

1946 NASH SEDAN. Nice condition. Heater and Life Guard tubes $1395

1946 OLDSMOBILE SEDAN. Hydra-matic drive. Radio and heater $1695

1949 CHRYSLER SEDAN. Like new. Radio and heater $2650

1949 VAUXHALL SEDAN. Air-conditioned, heater. This is the popular 6-cylinder model $1595

1941 MERCURY SEDAN. Heater $795

1940 HUDSON. Specially priced $695

1936 OLDSMOBILE SEDAN $450

OPEN EVENINGS
For After-Hours Information Please Phone Any of the Following Salesmen:
HAROLD BRUNELL, E 6129.
GLENN O. SMITH, E 7309.
SAM TAYLOR, B 4500.
GUY MORLEY, G 5218.
JACK CLEMENTS, Albion 284X.
BINKIE TISDALL, E 1644.
GORDON TOMLIN, G 8154, 9 to 6 p.m.

DAVIS MOTORS LTD.
BUICK - PONTIAC - VAUXHALL
G.M.C. TRUCKS
QUADRA ST. (Between Fort and View)
G 8154
916 YATES STREET G 8342

1947 PLYMOUTH SUPER DE LUXE SEDAN. New-car condition. Sacrifice $1450

1941 OLDSMOBILE CONVERTIBLE. Low mileage, new paint, battery and tires. A snappy car $1350

1938 NASH LAFAYETTE SEDAN. Air conditioner. Good car for $700

1935 FORD COUPE. Motor good, new tires. A snap for $325

Saunders & Hitchman Service Station
2554 CADBORO BAY ROAD
B 4594

COME IN
AFTER WORK
and See These
SPECIALS

1947 CHEVROLET SEDAN $1395

1946 MERCURY TUDOR $1095

1949 FARGO ½-TON PICK-UP. Excellent condition $1395

1939 OLDSMOBILE SEDAN $795

1949 AUSTIN A40 SEDAN $1195

1948 AUSTIN A40 COACH $995

OUR POLICY
IS
CUSTOMER SATISFACTION

THOMAS PLIMLEY LIMITED
Est. 1893
USED CAR SHOWROOM OPEN UNTIL 9 P.M.
1010 YATES ST. G 7161

JAMESON MOTORS LTD.
COMPARE OUR PRICES

1951 HILLMAN CONVERTIBLE SEDAN, with heater $1695

1950 STUDEBAKER DE LUXE SEDAN. Overdrive, climatizer $2195

1949 STUDEBAKER CHAMPION PICK-UP. Radio, heater $1395

1949 HILLMAN DE LUXE SEDAN. Heater $1195

1949 FORD THAMES PANEL $595

1947 DODGE 2-DOOR SEDAN. Radio, heater $1395

1947 HILLMAN SEDAN $695

1946 CHEVROLET SEDAN. Heater $1195

1939 STUDEBAKER SEDAN. Climatizer $795

For information after hours, call E 7374, E 6204

JAMESON MOTORS LTD
740 BROUGHTON ST. GARDEN 8353

LOUIS NELSON LTD
816 JOHNSON ST. PHONE E 6113
KAISER - VANGUARD - TRIUMPH

1949 PONTIAC SEDAN. Custom radio, heater and defrosters, seat covers, etc. As new $2095

1949 ANGLIA COACH. Good condition $795

1948 PLYMOUTH SEDAN. Heater and defroster $1495

1940 CHEV. COACH. New paint and new tires $850

1940 AUSTIN "8" SEDAN $395

1939 FORD COACH. Excellent condition $750

1936 FORD SEDAN $395

MANY MORE FINE CARS
TO CHOOSE FROM

47 CARS FOR SALE

WILSON MOTORS LTD.
E 1108 YATES AT QUADRA E 1108

1951 BUICK CONVERTIBLE, as new $5,200
1951 OLDS. 98 SEDAN, hydramatic $4,395
1951 DE SOTO SEDAN, as new $3,595
1946 CADILLAC SEDAN 60, Special $3,250
1951 CHEV. BEL AIR COUPE $2,995
1949 OLDS. 88 2-DOOR SEDAN $2,795
1951 CHEV. D.L. SED. Power glide $2,695
1947 CADILLAC SEDAN 61 $2,595
1950 DODGE D.L. SEDAN CUSTOM $2,495
1950 PLYMOUTH SEDAN $2,250
1950 CHEV. SEDAN $2,195
1950 PONTIAC SEDAN $2,195
1950 CHEV. 2-DOOR SEDAN $2,095
1949 PLYMOUTH 5-PASS. COUPE $1,895
1949 CHEV. SEDAN $1,945
1948 PONTIAC SED. SLR. STRK. 8 $1,795
1950 VANGUARD SEDAN, as new $1,795
1948 CHEV. SEDAN $1,695
1950 MORRIS SEDAN $1,545
1950 HILLMAN SEDAN $1,495
1950 AUSTIN SEDAN $1,345
1949 AUSTIN 2-DOOR $1,245
1946 CHEV. SEDAN $1,395
1950 PREFECT SEDAN $1,095

All the above automobiles are reconditioned and guaranteed with the Wilson O.K. Most of the above automobiles have radios and heaters.

WILSON'S RED SPOT SPECIAL
1949 CHEV. DE LUXE 2-DOOR SEDAN. Equipped with heater, fog lights, back-up lights and sun visor. This automobile carries the Wilson O.K. Previously advertised for $1,945. Now on spot for $1,795
Save $150 While It Lasts

GOOD VALUE USED CARS
On Our Large Yates St. Lot

1946 PLYMOUTH SEDAN $1,395
1941 PLYMOUTH SEDAN $845
1942 PLYMOUTH SEDAN $795
1940 CHEV. 2-DOOR SEDAN $795
1940 PACKARD COUPE $695
1938 CHEV. SEDAN $795
1939 NASH SEDAN $695
1939 WILLYS SEDAN $695
1937 PONTIAC 2-DOOR SEDAN $695
1938 FORD SEDAN $595
1937 FORD SEDAN $595
1937 FORD SEDAN $495
1938 BUICK SEDAN $495
1935 OLDS. 2-DOOR SEDAN $345
1936 FORD SEDAN $395
1935 PACKARD SEDAN $395
1937 FORD CONVERTIBLE $395
1936 BUICK 2-DOOR SEDAN $345
1939 DODGE COUPE $295
1935 HUDSON SEDAN $295
1936 CHEV. COUPE $195
1930 HUPMOBILE $95

USED TRUCKS
READY FOR WORK

1949 FARGO 1-TON PICKUP $1,445
1945 INTERNL. 2-TON C. AND C. $1,145
1942 INTERNL. ½-TON PICKUP $695
1941 FORD ½-TON PICKUP $695
1935 DODGE 1-TON $195

Remember . . . a good deal depends on a good dealer. Compare our prices and see our automobiles first.

WILSON MOTORS LTD.
E 1108 YATES AT QUADRA E 1108
Open Evenings Till 9

FOR UP PRICES READ DOWN
FOR DOWN PRICES READ UP

1939 CHEVROLET SEDAN. Handyman special is this one. But if you're ready and willing to do some work, look at the price of Stock 1667A $397

1937 PLYMOUTH COUPE. A smart buyer's buy is this heater-equipped coupe. If this is the model you need be sure and inspect Stock 1508A $597

1938 PLYMOUTH 5-PASS. COUPE. There is a lot of value packed into this smart model. All ready for cold weather with heater and all is Stock 1066A $697

JACKPOT SPECIAL

1940 DODGE COUPE. The condition of this model is outstanding. It is rdaio and heater equipped, and you will find that it is in the condition that will give you motoring at its best for many years. Stock 1642B $947

1946 MERCURY SEDAN. Here is another of those OLSON values. This car has been well cared for in every way. Radio and heater make the equipment complete in Stock 1575A $1197

1947 PLYMOUTH SEDAN. This P15 model is one of the finest of the Plymouth line. Has had the best of care since new and is a car you will find at all times dependable. Stock 1479A $1497

1497 CHRYSLER SEDAN. This is motoring at its finest. The smooth fluid drive, the power packed motor. One of the best cars on the highway can be yours for so little in Stock 1357A $1787

REAL VALUE TRUCK BUY

1949 FARGO ½-TON EXPRESS. Perfect in every way is all we can say about this truck. If you are in the market for a truck that will give you the type of service you have dreamed about, this is the buy for you. Stock 1573A $1497

FOR THE BEST DEAL IN TOWN
IT'S ALWAYS
OLSON'S
BARGAIN LOT
1036 YATES STREET PHONE G 1144
Open Till 9 P.M.
DEALERS FOR
CHRYSLER — PLYMOUTH and FARGO TRUCKS

A STEP
Ahead in Quality
A MILE
BELOW in Price
LOOK!

1950 VANGUARD. Like new throughout ..... DOWN $775

1949 MORRIS OXFORD SEDAN. Radio and heater $750

1950 MORRIS COACH. Tops in quality $650

1947 AUSTIN "10" SEDAN. Really clean $450

1937 FORD TUDOR. Radio and heater. A one-owner car $300

1938 MORRIS. Tops in transportation $135

TRADES GLADLY
ACCEPTED
AT
VICTORIA
SUPER SERVICE LTD.
Corner Blanshard and Johnson
E 1155

USED CARS
BOUGHT — SOLD — TRADED
SPEEDWAY AUTO SALES
G 7421 848 YATES ST.

SELECT USED CARS
AT
VICTORIA SUPER SERVICE
CORNER JOHNSON AND BLANSHARD

47 CARS FOR SALE

HAWKES BROS. GARAGE
Moss and Fairfield—E 6641
"Selected Used Cars"

LOW PRICE + QUALITY
= SATISFACTION

SPENCER HOUSTON
CAR SALES
1946 NASH "600" SEDAN, air-conditioner. Spec. $1295
951 YATES ST. B 1032

47a TRUCKS AND TRAILERS FOR SALE

LET US PROVE THESE FACTS
International Trucks are heavy duty, designed to do any job for less money. Let us demonstrate the versatility, comfort, low cost of operation and the engineered features that will haul profits to your door.
Call or Phone
FARWEST MOTORS LTD
971 YATES G 8174

1949
FARGO ½-TON PICK-UP
Excellent Condition
$1,395
THOMAS PLIMLEY
Est. 1893
1010 YATES STREET G 7161

47b PARTS, TIRES AND ACCESSORIES

LET US SAVE YOU MONEY
The service you receive determines your cost.
JONES BROS. BATTERIES
1314 Quadra Empire 8623

47c AUTO REPAIRS AND SERVICE

AUSTIN, PACKARD AND JAGUAR OWNERS
Would you drive 745 feet at 40 m.p.h. blindfolded?
An improperly aimed headlight can blind the driver of an oncoming car for 12 seconds. At 40 miles per hour he would travel 745 feet without sight!!
Tip: For safety's sake—and courtesy's, too— let us check your headlights, backing lights and tail lights, too.
TAKE OUR TIP AND COME IN BEFORE THOSE LONG DARK EVENINGS SET IN. THAT'S WHEN YOU NEED GOOD NIGHT VISION.
THOMAS PLIMLEY LTD.
1010 YATES STREET, VICTORIA, B.C.
Est. 1893. Telephone Garden 7161

MOONEY'S
We are SPECIALISTS IN—
AUTO BODY REPAIRS
And
PAINTING
No Job TOO LARGE or TOO SMALL
Mooney's Body Shop
940 FORT
—RITE THRU—
E 4177 937 VIEW

47d AUTO FINANCING AND INSURANCE

AUTOMOBILE FINANCING
Purchases of automobiles, household appliances and industrial equipment financed on monthly payment plan. Loans on late model cars. Reasonable Rates ..... Prompt Service
ISLAND FINANCES LIMITED
1112 Broad Street Phone Garden 6831

PURCHASE YOUR CAR AT 50% REDUCTION IN CARRYING CHARGES
4½% INTEREST
ON UNPAID BALANCE
GILLESPIE, HART & CO. LTD.
811 FORT STREET GARDEN 1181

CAR INSURANCE COSTS ONLY $14 to cover in B.C to get a pink card.
J. W. BUCKLER INSURANCE AGENCIES
124 Pemberton Building Empire 2144

49 BOATS AND MARINE FOR SALE AND WANTED

BOAT-BUILDING AND REPAIRING, ENGINE-installation, machine work, welding and tank-making, etc.
FOSTER'S SHIPYARD
419 Bay Street E 0408

MARINE RADIO, SPILSBURY & HEPburn, Epcon, Fisher, Troler Ekolite sounders. Radio Specialties 546A Johnson. Beacon 2725.

CANVAS BOAT COVERS AND HOODS. Victoria Tent and Awning Co. B eacon 5215.

MUST SELL—22-FOOT FISHING BOAT, any reasonable offer acceptable. G 5236.

SEMI-FINISHED
Six only, V-bottom plywood boats. Save labor costs. Finish it yourself.
Inspection Invited.
Boats of all types built to order.
(Doug.) Vogler's Seacraft
E 0412 3041 DOUGLAS ST.

D. H. DAKIN
MARINE ENGINE REPAIRS
For Sale—One only, 2 k.w., 110-volt generating plant. One only, Buda Diesel marine engine, 68-h.p. One only, electric outboard engine.
GORGE BOATHOUSE
355 Gorge Road W. B 7521; Nights E 2391

49 BOATS AND MARINE FOR SALE AND WANTED

MERCURY OUTBOARD MOTORS
Available for Immediate Delivery
3½-H.P. — 5-H.P. — 7½-H.P.
"The World's Finest Outboard"
SALES and SERVICE
Mc & Mc
1400 GOVERNMENT G ARDEN 1111

BOAT LUMBER
E.G. Cedar Planking—Yellow Cedar for Keel Timbers—Deck Beams—Oak Ribs—Philippine Mahogany—Marine Plywood 48" wide to 40 ft. long—Small Orders Hardwood machined to your detail.
BUILDERS SASH & DOOR Ltd.
350 GARBALLY ROAD B 3171 - B 3172

15-FT. INBOARD UTILITY
Clinker built, powered by 20-h.p. "Seamite" marine engine. Fully equipped, seat cushions, etc. 2 years old. Newly varnished and painted; mahogany decks. Priced for quick sale.
ANGUS MARINE
564 Yates Street G 7431

ANCHORS
The DANFORTH - NORTHILL and other leading types now in stock. Also Chain, various sizes Hawsers and Rope for your winter mooring needs.
SHIP CHANDLERS
(McQUADE'S LTD.)
1214 WHARF ST. PHONE EMPIRE 1141

CHRYSLER MARINE SALES AND PARTS
Orr Marine Distributors Ltd.
130 KINGSTON ST., VICTORIA B 5813

EVINRUDE - GRAY - G.M. DIESEL
ALL TYPES MOTOR REPAIRS
ORR & JAMES, LTD.
1210 WHARF ST. G 3121

PETERBOROUGH OUTBOARD BOATS AND CANOES
ANGUS MARINE
564 YATES STREET Garden 7431

51a MORTGAGE LOANS

FUNDS ON HAND AND IMMEDIATELY AVAILABLE FOR MORTGAGE LOANS
Large and small amounts—low interest—quick decisions. Repayments to suit. Reasonable charges. Mortgages and agreements purchased.
Consult our mortgage department.
P. R. BROWN & SONS LTD.
Serving Victoria for Over 50 Years
1112 Broad Street Phone Garden 7171

APPLICATIONS FOR LARGE OR SMALL mortgages appreciated—N.H.A. loans available. We specialize in refinancing also purchasing mortgages and agreements. Mr. Spencer or Mr. Kirkpatrick.
FINANCE SURVEY LIMITED
1324 Government Street. Garden 9305

ANY REQUEST FOR A MORTGAGE APpreciated. Pemberton, Holmes Ltd., 1002 Government Street. Garden 8124.

A. BERNARD & CO. LTD.
LARGE AND SMALL AMOUNTS FOR residential and business properties at low rates. Progressive N.H.A. building loans at prevailing rates.
629 FORT STREET Phone Garden 9335

52 WANTED TO BORROW

WANTED — CLIENTS WITH LARGE OR small sums of money to invest in first mortgages at 6% interest, good monthly payments. Inquiries appreciated. Mr. Spencer. Garden 9305.
FINANCIAL SURVEY LIMITED
1324 Government Street

53a TIMBER WANTED

STANDING TIMBER, BIG OR SMALL patches. Also logs up to 48 inches on the butt end, long or short, any quantity. Better scale and lots of place to dump. Come and tell us the most you can get for your timber or logs, we will pay you more. Atom Lumber Company, 210 Johnson Street West. Beacon 2249. Eves. Garden 0912.

54 BUSINESS OPPORTUNITIES

ALBERTA OPPORTUNITY
Continued ill health forces immediate sale of one of Central Alberta's largest General Motors dealerships handling all lines. Very large mixed farming area. Twenty miles to nearest General Motors dealer on hard-surface highway half-way between Edmonton and Calgary. Fully modern frame and stucco garage, 10,000 square feet, built in 1948. Heavy Imperial oil gallonage. Easy terms to right buyer. Phone or wire owner, S. R. Hansen, Innisfail, Alta.

BUSINESS PROPERTY — TWO-STORY building, less than five years old, in fast-developing community of Campbell River, Vancouver Island. Business includes only, billiard parlor and pool room on northern part of Island. In addition transferable "Athletic Club Charter." This business already showing good profit, has excellent opportunity for development under club charter. Also includes rental from two stores. For price, terms, etc., apply to Gordon G. Hulme Ltd., Real Estate and Insurance, Campbell River, B.C.

THRIVING FISH AND CHIPS, SEA FOOD and short order cafe offered for sale at a very reasonable price. Best of modern electrical equipment with comfortable 4-room living quarters. Accountant-kept books show excellent profit. Good terms available. Contact owner at Vals Coffee Shop, 254 Island Highway. E 3995.

$3,500
WILL SET YOU UP IN BUSINESS FOR yourself. Average net income of over $300 per month; this price includes 1951 Chevrolet half-ton truck with de luxe cab and radio. Box 176, Victoria Press Ltd.

HAVE NEW MODERN OFFICE ACCOMMOdation for chiropractor or other profession in business centre of Campbell River, B.C. For particulars write GORDON G. HULME LTD., real estate and insurance, Campbell River, B.C. Phone 62.

CHANCE TO OWN WELL EQUIPPED beauty shop; low down payment, easy terms. Owner leaving town. Box 1435, Victoria Press.

54 BUSINESS OPPORTUNITIES

APARTMENT—FOUR SUITES, REVENUE, $160 month. Fairfield district. Price, including furniture, $9,750. Phone owner, E 5351 or E 1853 Sundays and evenings for appointment.

RETAIL CONFECTIONERY-NEWSSTAND and tobacco store. Health forces owner to retire after 15 years. E 8821.

OPENING IN BLUEBIRD CABS, SHARE, radio and meter. Apply manager.

36-ROOM HOTEL
FULLY FURNISHED
EXCELLENT LOCATION
Here is a moneymaker on an exceptionally long lease. The permanent guests are paying all the overhead. Nice living-quarters for owner. Everything goes even the owner's furnishings. Don't miss this bargain at the full price of $8000
An exclusive listing.
See Nick Dekker; Eves., G 8729

DRYGOODS, CLOTHING
SHOE STORE
It's Exceptionally Good
Same owner for more than 15 years who is now retiring. This is definitely an outstanding opportunity for the right party. No long hours here. Owner will assist purchaser. Books are open for inspection and wholesaler will verify statements. You are not paying for any goodwill, only for stock and fixtures. At a sacrifice price of $8000
Contact N. C. Dekker, G 8729

FOUR-SUITE APARTMENT
NOT A CONVERSION
Brick Building
Operating expenses are very low, as tenants do their own heating. Owner only pays taxes. The rents are very reasonable therefore never any vacancies. Building is in good condition and the price only $18,500
Owner will take 5-room bungalow as part payment.
For these and other business opportunities such as apartments, grocery stores, etc.
See Nick Dekker, G 8729

FINANCIAL SURVEY
LIMITED
1324 GOVERNMENT STREET
Phone G 9305

SURE 20% INVESTMENT
NOT A GAMBLE!!!
Well-known hotel Business comprising 19 revenue units, plus suite for owner; plus fully equipped dining room, kitchen and lounge. Situated on one acre of land with running stream. Year round business catering largely to commercial salesmen. 20% on investment absolutely sure, business has remained at a steady high level for the past 3 years. This business situated in a popular Vancouver Island town with a brisk year round business. The owner is in financial trouble due to over investments in other things and must sell, he is desperate.
ASKING PRICE FOR EVERYTHING, or offer $57,500
Very easy terms available
Also
RENTAL INVESTMENT
Worthy of Consideration
Long term Bank Lease makes this one of the finest and surest real estate investments on today's market. Building showing over 6% plus vacant property zoned for business adjacent to bank. This is a definite opportunity to make profitable income and a very likely increase in site value.
THE PRICE $25,000
(About $17,000 cash to handle)
For further details concerning each of the above. Please call J. M. Cheaman or K. R. Liss, Eves., E 4833 or B 5865.

PEMBERTON, HOLMES
LIMITED
G 8124
1002 GOVERNMENT ST.

SOLD! SOLD! SOLD! SOLD!
SOLD! SOLD! SOLD! SOLD!
We have sold the last five grocery stores we have advertised. To advertise it must be good. Over 200 potential customers through the store each day, six days a week, to pay their water bills and telephone bills; also to pick up their mail. Situated in a very progressive area on a main arterial road amongst hungry eaters and discerning buyers; 1,000 new homes and hundreds more being built. Age forces retirement of the owner. Large store warehouse and modern seven-room home. All for $16,500
Stock at invoice price

EVERLASTING VALUE
16 self-contained suites, 16 fridges, 16 electric stoves added together give you this trouble-free, work-free apartment block. Comments heard are that this is the best block in town $110,000

AUTO BODY SHOP
Repairs! The motoring public must have them.
Here is your opportunity to get your share of profits with small investment for equipment.
Investigate this opportunity!
Price $2250
Call Alex Olson, Eves., G 5380; Roy Green, Eves., G 9755; Erling Olson, Eves., G 6970

JOHNSTON & CO. LTD.
1306 BROAD STREET
Day Phones, E 5242 - E 5241

LOGGING CONTRACTOR
WANTED
We have an opening for a Contracter with good logging equipment, who is capable of producing 10 million F.B.M. per year. Permanent opportunity for a conscientious and reliable man. Must have good equipment and references. Give full details in first letter.
Address enquiry to:
Mr. E. L. Vance,
Glacier Lumber Co. Ltd.,
Nelson, B.C.

54 BUSINESS OPPORTUNITIES

RANDALL'S
REAL ESTATE INVESTMENTS

EXCLUSIVE APARTMENTS
Solid brick block comprising stores and apartments. 20 self-contained suites and 6 stores. Net revenue after all expenses of $8,700 per year. The insurance underwriter's estimate to replace this building today is $280,000. A mortgage of $50,000 can be arranged. Full sale price is $86,000

Here's an opportunity to secure a very fine building of concrete and steel construction right in the centre of business. The building is 4 stories with plenty of light and a freight elevator. The building itself is 60 x 120. The full size of the whole property is 60x230 frontage, on 2 main streets. The full price is $75,000

27-Suite apartment block, corner location. Central. The net revenue after all expenses is over $11,000 per year. Mortgage can be arranged. Full price $80,000

For further information on the above apply to
Mr. Joseph Smith
G 8109; Eves. B 3298

CITY CAFE
Your opportunity to purchase a good paying cafe and still have your evenings free. Twelve stools, 2 tables and 4 booths. A nice monthly turnover plus 2 contracts for meals. All equipment and fixtures in A 1 shape. Lease at $45 mo. Other interests force this sale. Move in for $5000
No Phone Information, Please
Western Homes Ltd.
611 YATES STREET B 2157

55 EXCHANGE REAL ESTATE

WILL ACCEPT TRADE ON GRAND SIX-room bungalow in Oak Bay, waterfront home, full basement, oil heat, unfinished rumpus room laundry room and large patio. Phone Larry Rands, Rands Realty. B 1324; residence, G 1834.

56 LISTINGS CANCELLED

"BOOM! BOOM! AGAIN "THAT MAN" is here. 3044 Austin, an exclusive listing sold by JOHNNY JAMES of WESTERN HOMES LTD. Quoting Stan Evans in yesterday's listings canceled, when we take an exclusive listing, WE SELL IT. Call Johnny James, B 2157, eves., B 6515.

BOOM! BOOM! HERE'S THAT MAN again. 1479 Lang Street sold by Johnny James of Western Homes Ltd. A listing today could be a sale tomorrow. Why not let me help you, too. Call Johnny James. B 2157, Eves., B 6515.

829 TULIP AVE., AN EXCLUSIVE LISTing, sold by Stan Evans of Western Homes Ltd. When we accept exclusive listings, we sell them. Try us. Call B 2157, Eves., G 8286.

3567 SAVANNAH SOLD BY HAROLD Ware of Super Realty, 747 Yates Street. We are bonded agents and good valuators. Give us a call if your home is for sale.

56a LISTINGS WANTED

LISTINGS WANTED—HOUSES, BUSINESS blocks, and apartments. Ask for A. H. Jackson of A. M. Taylor Spittal & Co. Ltd., real estate department G 9308, evenings Belmont 1736.

57 HOUSES FOR SALE

FAMILY HOME
FAIRFIELD DISTRICT
A well-built excellently planned home in popular Fairfield, close to park, sea and bus. Pleasant, quiet locality. Shingled, Duroid roof, enclosed front porch. Good-size lot at back, fine lawn at front. First class driveway and garage. Features: 3 bedrooms upstairs, bathroom (3-piece), kitchen dining room, front room and den. Front and dining rooms have solid oak floors. Full cement basement with wood and coal furnace. Ideal for conversion to revenue home.
1131 LEONARD ST. PHONE E 9556, EVES.

I HAVE A COTTAGE AND LOT IN A very nice district, approximately 120'x58', level ground and cleared. Small cottage 12'x20' with plumbing toilet, running water, and electricity, which would be ideal to live in while building a home. Lot assessed at $900. Full price $1,200, or nearest cash offer. Phone E 8431. Eric Gravenor.

GORGE BUNGALOW
NEAR GORGE ROAD
NEW STUCCO OF FOUR ROOMS AND dinette with full basement and drive-in garage. Built for the owner to his specifications, sickness forces sale. Easy terms and early possession.
Price $8750
ALTON & FLEMING
1006 Blanshard St. Phone G 5112

OAK BAY WATERFRONT DUPLEX—Marvellous view, and shows 10% on investment at $16,000 (owner will assume mortgage to responsible party.) Ten rooms, oil hot-water heat, two bathrooms, hardwood floors. All this property is in first class condition. Six-room suite on 30 days' possession. Owner G 1834.

ARE YOU PAYING RENT? WHY? FOR $2,300 down you can purchase nearly new five-room stucco bungalow, full basement, drive-in garage, grand hot water heating system, good high location. Note full price only $8,400.00 Rands Realty, 715 Fort Street. B 1324. Evenings G 1834.

FOR SALE BY OWNER—TWO STUCCO bungalows in View Royal. One four rooms, one five rooms. Large lots; $1,000 down, $4,500 and $4,700. Immediate possession. Phone Colquitz 389M.

LOVELY FOUR-YEAR-OLD FIVE-ROOMed home, automatic oil. Can be seen after 11 a.m., except Monday; $7,295 or best offer. Apply 2561 Sinclair Road, Cadboro Bay. No agents please.

FOR SALE BY OWNER—FOUR-ROOM modern bungalow, newly decorated, full basement with drum furnace, $1,500 down, $40 per month. Full price, $4,500. 572 Dupplin. Phone B 6666 after 6 p.m.

UNFINISHED HOUSE, 8/10 ACRE, LEVEL land, $2,500 or best offer. R. E. Pigeon, Meaford Road, Langford.

MODERN SIDE-BY-SIDE DUPLEX $12,600. THE CITY BROKERAGE
1018 BLANSHARD ST. Garden 5022

THE HOPE REALTY, CAMPBELL BLDG. Sales, Exchanges, Investments. B 7643.

$5,000 DOWN, LOVELY HOME; 201 CAdillac, $8,000. Owner. Empire 1203.

R. H. Davies Realty, 609 Yates Street. Garden 2015, Garden 5317.

SMALL HOUSE WITH GREENHOUSE attached, close in. Beacon 3992.

P. R. BROWN & SONS
LIMITED
Real Estate and Insurance Agents
Member Real Estate Board of Victoria
1112 BROAD STREET GARDEN 7171
Established 1900

CLOSE TO CENTRAL PARK
Situated on a nice boulevarded street and walking distance to the Bay. Five-room bungalow with living room, dining room, two bedrooms, bathroom and kitchen. Full high basement, hot-air furnace, drive-in garage. This home is in good condition. Some terms. Full price $6500

362 WALTER ST.
Owner leaving must sell this fully furnished 5-room cedar siding bungalow comprising large living room with fireplace, cabinet kitchen, dinette, 2 bedrooms, 4-piece bath. Full cement basement. H.A. furnace (sawdust). Garage
Price fully furnished $8400
Real Estate and Insurance Agents

P. R. BROWN & SONS
LIMITED
Member Real Estate Board of Victoria
1112 BROAD STREET G 7171
Evenings:
G 9214, E 1291, E 1328, E 2401, G 9217

REVENUE! REVENUE!
AND THEN SOME!
Where can you buy a side-by-side stucco duplex that returns you in rent $90 a month. Taxes, $102. Nine years old in high Quadra for $8900
Terms if required. You can buy it by 'phoning Mr. Price at B 3961 or G 1578.

SUPER REALTY LIMITED
747 Yates Street Garden 0578

57 HOUSES FOR SALE

OPEN FOR INSPECTION
Saturday, September 29th,
2-5 p.m.
2441 TRENT STREET
Attractive four-room white stucco bungalow almost new. Features large cabinet kitchen, living room with fireplace, 2 bedrooms, utility room and 4-piece Pembroke bath. Hardwood and fir floors. Situated on large lot with separate matching garage, lawns etc. On Oak Bay sewer! This property must be sold quickly. Owners leaving for interior.
L. R. Guidi in attendance, Eves., G 5473

LANSDOWNE AREA
Fully modern white stucco bungalow of 5 rooms, PLUS enclosed stairs to 2 SEMI-FINISHED bedrooms up. One of these very popular homes that can give you 4-bedroom accommodation or, closed off, is a lovely 5-room bungalow. Full cement basement with H.A. heating, drive-in garage and laundry tubs. This is a buy at $8400
Contact S. W. Anderson, G 9305
Res., G 1394

CHOICE QUADRA
HIGHER LOCATION—QUIET
WARM BASEMENT
BUNGALOW
Four-room stucco bungalow beautifully located on higher slope with good drainage; in area of well maintained homes, close to bus and local shopping. Large living room, oak floors, fireplace, 2 good bedrooms with ample closet space, back kitchen with nook. Full basement, furnace, separate garage. Maintained lawns and garden. An excellent listing and priced right to sell quickly $7650
Contact I. G. Patrick, Res. E 9043

$1000 DOWN SPECIAL
FOUR ROOMS - BASEMENT
New listing, fine siding bungalow off Richmond Avenue. Comprises living room with fireplace; two bedrooms; three-piece bath. A chance here to increase the value of your dollar and have comfortable home. Balance at $45 per month.
Phone early. Full price only $4750
Contact I. G. Patrick, Res. E 9043

Financial Survey Ltd.
1324 GOVERNMENT STREET
Phone G 9305

BOORMAN'S
FAIRFIELD—EXCLUSIVE
1,413 Sq. Ft. Floor Space at a Cost of
LESS THAN $7.50 PER Sq. Ft.
Impossible? No.
Here is the very home and it features:
Five large rooms plus utility.
Full basement.
AUTOMATIC HEAT.
INSULATION.
LARGE ENAMELED AND INSULATED DOMESTIC HOT-WATER HEATER.
Expensive plumbing.
This is a new home situated on a boulevarded street among modern homes. $3,000 cash WILL HANDLE with a balance under N.H.A. at 4½%, repayable $53.58 per month. Clear title if desired. Price only $11,500
Eves., Mr. Boorman, B 5036

OAK BAY SEAFRONT
SIX-ROOM BUNGALOW
This beautiful well-constructed home was built only four years ago and is located right on the sea frontage with magnificent panoramic VIEW of MOUNT BAKER and THE SURROUDING ISLANDS. Six rooms, all on one floor with picture windows. HARDWOOD FLOORING THROUGHOUT. Living room 21x14, fireplace with built-in bookcases on either side, guest-size dining room, three bedrooms, 16'6"x14'2", 16x12'6" and 15'3"x12'2" (one presently used as an attractive den). Full high basement with HOT WATER OIL HEATING and copper domestic water boiler and piping, double garage, nicely kept garden. We are very fortunate in being able to offer such a perfect home.
Price $22,500
H. F. Hepburn, Eves., E 7039

Boorman Investment Co.
Limited
616 VIEW STREET Phone E 7124
Member Real Estate Board of Victoria

HICKS REALTY
LIMITED
1710 DOUGLAS STREET
PHONE B 5104
Opp. H.B.C. Store Parking No Problem

NO DOUBT ABOUT THIS!!
If you are looking for a nice 5-room bungalow in first-class condition at a reasonable price, this is it. Living room with a fireplace, three bedrooms, large kitchen with pantry. Glassed-in back porch, three-piece bathroom, good Duroid roof; large wooshed and garage. Large lot, completely fenced. Stove, lino and blinds with deal.
A snap at $5250
Some terms
Call Mr. Ashton, B 5104
Evenings B 4404 (854 C)

LOVELY DEAN HEIGHTS
A lovely four-room stucco bungalow; large living room with fireplace, one small and one large bedroom, 4-piece Pembroke bath, kitchen and dining area. Part basement, piped furnace, double lot fully landscaped in trees, garden and shrubs. $2,500 down, price reduced to $7350
Call Mr. Drew, B 5104
Day or Night (1028 C)

SIDE BY SIDE
Brand new smart duplex in an area where tenants are waiting to move in. Will show 20% net on investment on half cash down payment. Outstanding at full price of $8900
Call Mr. Smith, B 5104
Day or Night (996 C)

HAGAR'S
FOR RETIRED COUPLE
CLOSE IN—$5500
This is an older type home near the Parliament Buildings. There are three rooms and bathroom on the ground floor with three rooms and bathroom above. A large extra room upstairs could easily be finished by a handyman. There is a separate garage and small garden. Oil range goes with house. This would just suit an elderly couple who could appreciate a close-in home and a little revenue. $5500
F. Lesley, Evenings, E 9589
(51637 C)

HAGAR & SWAYNE LTD.
VIEW AT BROAD G 9531-2-3
Member Real Estate Board of Victoria

NEWS FROM NEWSTEAD'S

SEAFRONT BUNGALOW
Those who desire a modern, compact, well-constructed bungalow, only 3 years old and on the sea, should waste no time in seeing this. Cosy living R. with Heatilator fireplace and a lovely view, twin-sized bedrm., modern kitchen and bathroom. Utility R. Nice garden with good soil sloping down to the water. Convenient location. Immediate possession. Full price only $7500
Exclusive Listing
(Usual courtesies extended to agents)
Mr. Powell, Eves., G 8893

NEWSTEAD REALTY
LIMITED
734 FORT STREET E 7194

57 HOUSES FOR SALE

WESTERN HOMES LTD.
611 YATES ST. BEACON 2151

THIS IS IT!!
IMMEDIATE POSSESSION
If you are looking for a very attractive 4½-room modern bungalow here's the one. Beautiful L.R., two roomy B.R., dream electric kitchen, has bar and large dining area. Basement, furnace, laundry tubs, dandy garden. Move in NOW.
Price $7550
Roy Smith, B 2157, Eves., G 6038
Stan Evans, B 2157, Eves., G 8286

TAKE YOUR CHOICE
$1000 DOWN
Two stucco bungalows each about 4 years old and on separate lots. One has 4 rooms, the other 4 rooms and large finished attic, ¾-mile circle. Close to bus. Price
$4700 and $4900
Stan Evans, B 2157, Eves., G 8286

3 BEDROOMS
A very neat and clean semi-bungalow, close to town. Lovely L.R., nice kitchen, new gas range. Basement, enamel H.W. heater, piped furnace. Separate garage. Good value at $5500
Stan Evans, B 2157, Eves., G 8286

ST. CHARLES
ROCKLAND AREA
A lovely N.H.A. Colonial-style semi-bungalow, 3 years old. Five grand rooms plus breakfast nook on main floor. Concealed stairway to partially finished attic, large enough for 2 B.R.'s basement, piped furnace, drive-in garage. A home we are proud to show at the attractive price of (cash or terms) $11,750
Stan Evans, B 2157, Eves G 8286

DEAN HEIGHTS
REDUCED $350
3 B.R. FAMILY HOME
FULL BASEMENT
Here is a dandy 7-room family home in a very nice district. Comprises ent. hallway, glassed-in sun porch, very spacious L.R. with lge. open brick F.P. French doors to guest-sized D.R. ¾" oak floors in hall. L.R. and D.R.

57 HOUSES FOR SALE

PEMBERTON, HOLMES LIMITED
SINCE 1887

OAK BAY
LANDSDOWNE SLOPE NEW STUCCO BUNGALOW MOVE IN TODAY!!!
Six rooms, 1,400 sq. ft.
Wonderful view.
Bright, modern kitchen with nook.
Large living room with fireplace.
Guest-size dining room.
3 bedrooms.
4-pce. bathroom with built-in fixtures.
Full high basement.
Rumpus room and fireplace (360 sq. ft.).
Automatic A/C heat.
Attached drive-in garage.
Grounds ready for lawns.
GOOD TERMS AT 4½%.
Price $17,850
Call A. Lowman, Eves., B 5537

OAK BAY WILLOWS DISTRICT SIX ROOMS—VACANT
Excellent location.
Convenient to school, bus, shopping district and beach.
Completely redecorated.
Two fireplaces.
All bright sunny rooms.
Hot air heating.
Separate garage.
Reasonable offers considered.
ASKING $8250
Please call Mrs. McLean, Eves., G 6867

FAIRFIELD SPECIAL!
Ten-year-old stucco bungalow.
Large living room with fireplace.
Two bedrooms.
Modern kitchen with dinette.
Full high cement basement.
Hot-air heating.
Drive-in garage.
THE PRICE OF THIS HOME Only $8200
Call Mrs. April Francis, Evgs., E 1407

HIGH QUADRA "IDEAL FOR A RETIRED COUPLE"
This cute little stucco bungalow is like a gem in a setting of rare plants and shrubs.
Living room with fireplace.
Two bedrooms.
Four-piece Pembroke bathroom.
Compact kitchen and nook.
Cement basement.
Hot-air heat.
New Duroid roof.
A small guest house tucked away in a secluded spot in the garden.
Fruit trees, cherries and kitchen garden.
$3,000 DOWN HANDLES.
Full price only $7000
Call Mr. Woodley, Evgs., G 3916

FOR THE COUPLE ON PENSION SUBURBAN COTTAGE FOUR ROOMS - TWO LOTS
Nice location in three-mile circle.
Corner double lot.
Taxes only $45.
On bus line, 10c fare.
Fruit trees.
ONE WEEK'S POSSESSION.
Full price only $4300
OR FULLY FURNISHED $4950
"EXCLUSIVE LISTING"
Call R. V. Caselton, Evgs., E 8464

WATERFRONT—3¼ ACRES SOUTHERN SLOPE 20 MINUTES TO TOWN
Five-room bungalow.
Low taxes.
Chicken houses.
Beautiful location.
PRICE $7350
Call Mr. Gould, Eves., G 8124

G 8124

No. 1180
"JUST OFF HIGH QUADRA" Very High Healthy Location 6-Room Bungalow - 2 Lots
Older-type bungalow has recently been renovated throughout and put in excellent condition. Living room about 16'x18', fireplace, dining room 18'x20', fireplace, large cabinet kitchen, 3 bedrooms, bathroom, basement with hot-air furnace, space for garage at rear. Wide veranda, ornamental ironwork, circular driveway, lawns, plenty of garden space. Sweeping views of surrounding country. Quiet and secluded. Lovely homes in the immediate area. PRICED RIGHT AT TERMS $6850
Call M. A. Campbell, Home Phone E 8563

SWINERTON & CO. LTD.
620 BROUGHTON ST. EMPIRE 7181
Est. 1889

OAK BAY
$11,550—Six-room stucco bungalow built about 7 years ago. Oak floors, guest-size dining room, drive-in garage.
$21,000 — Four-suite apartment within easy walking distance of town. Oil heat. Good revenue producer.

CABELDU & MAY LTD.
1212 BROAD STREET Empire 7174

WORKING MAN'S SPECIAL WHAT A BARGAIN! $2675
This 5-room, 1½-story home needs paint outside and some fixing up and redecorating inside. For that reason the price has been cut to rock bottom. It's not new, but sound. Walking distance to town and close to schools.
FULL PRICE ONLY $2675
Mr. Andrew, Residence, K17G, or G 0584

KENT REALTY LTD.
715 VIEW STREET G 0584

OAK BAY — NEAR THE SEA
STUCCO SEMI-BUNGALOW, 5 rooms downstairs and 2 bedrooms up. Oak floors, four-piece Pembroke bathroom. Wired cabinet kitchen. Full basement and furnace. TAXES $112. A fine family home. FULL PRICE or OFFER $10,500
Max Chalk, Eves., E 6860

SIX-ROOM BUNGALOW in good condition, 3 bedrooms and clothes cupboards, no basement, but could have floor furnace. Separate garage. TAXES $70. A good buy at (cash down only $1,800) $6500
Balance $40 a month
A. H. Jackson, Eves., Bel. 173G

OAK BAY—INVESTMENT
Large house, divided into a 3-room suite for owner (large rooms), 2 two-room suites upstairs and 2 single rooms. New automatic furnace which cost $1,200. House is in good repair. Outside garage. Panoramic view of ocean. Good district. SPLENDID VALUE at only $8900
Mr. Green, Eves., E 9113

A. M. TAYLOR SPITTAL & CO. LTD.
1210 BROAD STREET G 9308
Member Real Estate Board of Victoria

57 HOUSES FOR SALE

THE B.C. LAND & INVESTMENT AGENCY LTD.
Our 88th Year in Real Estate

CADBORO BAY AREA CHARM AND SECLUSION
A complete and immaculate siding bungalow on a small lot (60x140 av.) that is really a picture in garden, shrubs and trees, both ornamental and fruit. Comfortable living room, two bedrooms, cosy den with sea views, modern compact kitchen and dining space, glassed in veranda. OIL-O-MATIC HOT-WATER HEATING in the full daylight basement, electric insulated hot-water tank, drive-in garage. Taxes only $61.41. Three rooms are beautifully carpeted wall to wall, and there are many other features for convenient and comfortable living. Price only $9500

ESQUIMALT 2-YEAR-OLD STUCCO
The owner of this attractive bungalow has been transferred, and his home must be sold. Possession Sept. 20. Cosy living room and through hall with oak floors, separate dinette, large kitchen and range, 2 bedrooms, 4-pce. Pembroke bath (low tub), full cement basement, drive-in garage, hot-air piped furnace. A room could be built in the high basement. Taxes $94. The home is all in excellent condition, and can be purchased with $3,750 cash, balance at $58.50 per month, including taxes. Full price $8750
For an Appointment to View the Above Homes, Please Ask for Mr. W. O. Cameron.

FAIRFIELD HOMES
NEAR SEA. Hollywood area. Excellent 5-room modern stucco bungalow with lovely garden. Sits high up. Ideal for retired couple. Price $8400

NEAR GONZALES. Large well-built stucco bungalow, 6 rooms on ground floor, concealed stairway to 3 extra bedrooms, bathroom down. In very good condition. On large garden lot. Good buying at the price of $7350

NEAR SEA
Oak Bay. Six-room cedar siding bungalow, 3 bedrooms. Extra large living room. Nice-size dining room, 2 fireplaces. No basement. Oil circulating heater in hall. Sea views, less than ½ block from sandy beach. An extra lot can be had if desired. Absentee owner wants a sale. Is open to any reasonable offer. A lovely location.

CLOSE IN
We offer a most attractive stucco bungalow on a large secluded lot. Quite private. Contains 6 rooms. 3 bedrooms. Pembroke bath. Charming living room with French doors leading onto a patio and out into a tree-lined and sheltered garden. Part basement; furnace. Inside just like new. About 10 minutes' walk from P.O. CASH TALKS. Offers considered. Price $8950

922 Government St. G 4115
Member Real Estate Board of Victoria

A. BERNARD & CO. LTD.
G 9335

OAK BAY SOUTH
A modern three-bedroom home with a good garden amongst other good homes, only 8 years old, and at this price is seldom available. Owner must leave Victoria, so someone will gain a stucco home, well built, sunny, larger than average rooms and reduced $1,500. For quick sale it is only $11,650
DON'T OVERLOOK THIS ONE!

CLOSE-IN — GORGE FOUR BEDROOMS
Eleven-year-old, fine, extra well-built stucco semi-bungalow on elevated site of 100x110, nicely landscaped, comprising living room 20x14, dining room 12x12, excellent cabinet kitchen wired, four larger than usual bedrooms. Insulated, with OIL-O-MATIC air-conditioned heating system, full high basement and separate garage. All in immaculate condition and at a bargain price of only $11,200
DON'T MISS THIS. IT REALLY IS VALUE.

1½ MILES FROM FOUNTAIN NEAR SCHOOL
Extremely well built and designed stucco bungalow, close to grade school, high school, transportation and stores. Floor plan consists of fine entrance and through hall, living room with fireplace, dining room electric cabinet kitchen, two good bedrooms and four-piece Pembroke bathroom. Full high cement basement with drive-in garage and automatic coal stoker furnace. Added features include hardwood floors, Venetian blinds, automatic hot water and insulation. Some terms available at the full price of only $8950

ESQUIMALT CLOSE TO GOLF COURSE
Here is a fine smaller house of excellent living room, kitchen with nook, two bedrooms and bathroom. Of stucco construction and full basement, drive-in garage, hot-air heating and only one year old. On large lot, taxes only $92. This is a buy for the early inquirer at $7350

A. BERNARD & CO. LTD
Member Real Estate Board of Victoria
629 FORT ST. PHONE G 9335
Evenings: B 4031 - E 3950 - E 4763

$1200 DOWN
An attractive two-bedroom bungalow about eight years old, with living room, cabinet kitchen, bathroom and utility room. It has oil heat and a cement foundation. Taxes $84. You can't beat this for $5300
Ask for B. Price, eves., B 5961

TWO IN ESQUIMALT
Delightful, high elevation on ½ acre, four bedrooms, hot-water heat, two blocks from bus. See it, love it, buy it for only $55 per month and a down payment of $2850
Most modern five rooms, real dining room, hardwood floors throughout. Excellent neighborhood. More than value at $9,500 with down payment of $5000
Call Mr. Curtis, G 0578; eves., E 2831 or G 0166

GONZALES DISTRICT
Five-room stucco bungalow, oak floors in living room and hallway, modern cabinet kitchen, tiled sink, four-piece Pembroke bathroom, full cement basement with drive-in garage; close to stores, beach and bus. Full price with reasonable terms $8400
Ask for Harold Ware, eves., B 1461

A LITTLE DREAM BUNGALOW
Beautiful 4½-room bungalow in Esquimalt district, no basement, with a nice lawn. Fit for a king. One year old. Full price $7300

Side-by-side duplex situated in High Quadra. Two bedroom units. Full price $8900

New two-bedroom bungalow in Esquimalt district, full basement. Low-down payment will handle. Full price $7900
Ask for Mr. Ware, eves., G 1412

SUPER REALTY LIMITED
747 YATES STREET G 0578

JUBILEE $3000 DOWN
Nearly new five-room bungalow, very attractive, full basement and garage. N.H.A. construction. $9200
Please Ask for Mr. Ramsay, Eves G 0872

Meharey & Co. Ltd.
Insurance E 1187 Stocks and Bonds

57 HOUSES FOR SALE

KER & STEPHENSON LTD.

LIST WITH K. & S.

HERE'S THE BUY WONDERFUL TERMS
Has living room with fireplace, convenient kitchen, THREE BEDROOMS and a bathroom. Full cement basement. Also Duroid roof; $1,500 CASH HANDLES, balance in easy monthly payments. Full price only $5000

OAK BAY FAMILY HOME
Stucco and well-built, just 10 years old. Has 22-ft. living room, grand dining room, kitchen, one bedroom and a four-piece bathroom all on the main floor. Second floor has two partially complete bedrooms and a bathroom. Drive-in garage in the basement, also furnace. Good location near schools, stores and bus. Price $10,500

OAK BAY
A lovely residence in a beautiful, secluded garden location. Has through hall, living room, guest-sized dining room, cabinet kitchen and utility room. THREE BEDROOMS. Basement with AUTOMATIC OIL HEATING. Hardwood floors throughout. This is a beautiful residence and priced right at $14,200

BEAUTIFUL VIEWS
Just REDUCED, a well-built five-room home in OAK BAY. Has hardwood floors throughout, full cement basement with extra plumbing. HOT-WATER HEATING. Has a lovely garden with shrubs, pool, lawn, etc. Price REDUCED to $14,700

FOR A MODERN LOAN
FOR A MODERN HOME
SEE

KER & STEPHENSON LTD.
Member Real Estate Board of Victoria
909 GOVERNMENT STREET
G 4127 —Day or Night— G 4127

UPLANDS RESIDENCE
3460 UPPER TERRACE
(White Cedar Siding)
Inspection by Appointment Only
For Further Information as to Price, etc., Apply to Mr. Joseph Smith
Phones: G 8109; Eves., B 3298
AT

GEORGE RANDALL'S
1309 DOUGLAS STREET

RITHET—B4251
OUR 80TH YEAR

A LITTLE BEAUTY NO STEPS
If you are looking for an artistic, attractive, well-built and comfortable home, then by all means see this—it is the most delightful thing we have seen for some time. Nice living-room with open fireplace, two bedrooms, 4-pce. Pembroke bathroom, a wonderful kitchen with dining space, utility room. This home is thoroughly insulated and is in new condition. The asking price includes Venetian blinds and splendid oil stove. The garden is in keeping with the home. Yours for only $6950

SHELBOURNE ST. Oil Heating — $2250 Down
A most charming home just waiting for you to move in. Only 2 years old, this stucco home comprises of a large living room with fireplace and dinette. Beautiful cabinet kitchen, wired for range and 2 TWIN-SIZE BEDROOMS, 4-pce. Pembroke bathroom and UTILITY ROOM with laundry tubs and electric H.W. tank. OIL-O-MATIC H.A. HEATING. Monthly payments only $56, INCLUDING TAXES. IMMEDIATE POSSESSION. A good buy for some lucky person at only $8950

OAK BAY FOUR-BEDROOM HOME $2800 DOWN MOVE IN AT ONCE
An ideal location. A grand family home. Situated close to SCHOOLS, BEACH AND BUS. Attractive living-room with fireplace, guest dining-room, cabinet kitchen with range wiring, 2 twin-size bedrooms, concealed stairway to 2 nice bedrooms, 4-piece Pembroke bathroom. Oak floors, full basement, H.A. to all rooms, automatic H.W. tank. Very reasonable taxes. Possession at once. THIS IS THE BUY OF THE DAY IN OAK BAY. Liberal terms. The asking price is $10,500

Rithet Consolidated, Ltd.
(Member Real Estate Board of Victoria)
706 FORT STREET PHONE B 4251
EVENINGS:
Mr. Speed, Empire 8595; Mr. Kitto, Empire 1880; Mr. Heppell, Beacon 1878

VICTORIA CITY REALTY LTD.
B 2197

JUST A BABY 1 YEAR OLD
Excellent THREE-BEDROOM BUNGALOW. Stucco, 1 year old, fully modern, with oak floors, tapestry plaster, cove ceilings, etc. Full daylight basement with 2-car drive-in garage. Owner leaving for U.S.A. Must sell. $4,000 will handle. PRICED TO SELL $10,500
DON'T MISS THIS! CALL ANY TIME B 2197, Mr. Ludlow; Eves., B 4315

ANOTHER SEAFRONT DUPLEX—OAK BAY
Another fine seafront home in a most desirable location. Entrance and through hall, living room 21x15, dining room 15x15, sun room and den. Two twin-sized bedrooms, Pembroke bathroom and electric kitchen, plus 2 large bedrooms up. Self-contained suite with separate entrance on ground floor. Hot water, Oil-O-Matic heating. Triple plumbing. Garage in basement.
FULL PRICE $16,000
B 2197 Mr. Edmund Eves., E 3883

1712 DOUGLAS STREET
B 2197

HIGH GORGE IMMEDIATE POSSESSION
OWNER LIVES UP-ISLAND AND HAS INSTRUCTED US TO SELL THIS HOME IMMEDIATELY. Stucco bungalow on a double lot, bright kitchen, living room with fireplace and built-in bookcases, 2 bedrooms, through hall, cement basement. REDUCED FOR QUICK SALE $6500

WANTED
LISTING OF 5-ROOM BUNGALOW IN Fairfield with full-size dining room, NOT over 5 years old.
Eves., Mr. Schlatter, B 2487

LEACH & SPARKS
1119 BLANSHARD STREET E 4117

57 HOUSES FOR SALE

FREE PARKING LOT!
B 6241—24 HR. PHONE

RESIDENTIAL REALTY
2204 DOUGLAS ST.

PLEASE LIST YOUR RESIDENCE—DON'T KEEP IT A SECRET!
YOU PAY ONLY FOR DEFINITE RESULTS!
YOU LIST FREE OF CHARGE!
Many customers call in to this strategic location on busy Douglas where there is a free parking lot! We've sold out, almost!

UPLANDS
TRADITIONAL DESIGN!
Exclusive agents for the sale of a very desirable authentic Tudor-type spacious home (in the true sense). On expansive landscaped grounds. Period design with modern comfort. Three bedrooms, double plumbing. All floors golden ¾" oak. Open oak spiral stairs, drawing room 26x15, views, landscaped garden both front and rear and runs full length of structure. Three bedrooms, 16x14, 14x14 and 14x14. A dining room 14x14. It's extremely well built and heavily insulated, normal Winter heating costs slightly over $100. May we discuss this grand residence and show you original plans, and detailed specifications. Although only four years built, it's being held for a price considerably less than replacement.
Inspection by Appointment
Drive by 3055 Rutland Road for a Peek

QUADRA AND FINLAYSON
Oil-O-Matic and A.C. heat. Insulated. 3½ years built 5-room stucco, full basement. Must be sold. Make a fair offer. Was $9450

DUPLEX—OAK BAY MUST BE SOLD—OFFER!
Five rooms, side-by-side (no steps), oil air-conditioned furnace heat, wired 220, separate garages. Cash down payment very low—approx. $2850

N.H.A.—2 BEDROOMS
$9450 with cash down about $3,300; balance, including taxes, $47 monthly. About one year built.

1133 MAY STREET EXCLUSIVE LISTING 2 BEDROOMS
Possession middle of October. Don't disturb the tenants! Subject to offers $7950

790 CANTERBURY 3 BEDROOMS—ON BIG LOT
Price $6950

HIGH QUADRA
5 BEDROOMS
1-ACRE LOT
2-MILE CIRCLE
FAMILY RESIDENCE
LOVELY PRIVATE GROUNDS
2-CAR GARAGE
Also zoned for duplex.
Approx. $6,000 loan available if desired, or clear title.
Price $10,950
By Appointment!—Exclusive!

Beacon 6241, Any Day, Any Night
Agent, Wm. (Bill) Hauptfleisch
M. Ashbury
Art Stokes
Clyde Elford

RESIDENTIAL REALTY

$2000 TO BUY
(1) A brand new lovely to behold 5-room home, quality and utility the only criterion. Just 6 miles from the city centre and remember this home has never been lived in $10,700
(2) Five-roomed Oil-O-Matic heated home of recent construction, lived in just long enough to make a house a home and priced right $8950
(3) No steps and every convenience. Oil-O-Matic heated. 1-year-old 5-room home, surrounded by brand new homes, in a brand new subdivision and in a high location—Mt. Tolmie way $8500

PLEASE YOURSELF! By Your Good Judgement
When you choose this lovely 3-bedroom home. Clear title so terms can be arranged. In one of the nicest spots in Saanich. Many are the features for your eyes to feast upon. Why don't you take a look? $10,500

FIRST — PLACE — SHOW Win All Three in This Home of Distinction
FIRST—Class construction in a first-class district for a first-class dwelling.
PLACE—Yourself in this home and you'll love every inch of the 1,400 square feet of hardwood and tile floor space and every moment that you spend between its brand new never-lived-in walls.
SHOW—All the convenience this home has to offer its wonderful floor plan, its Oil-O-Matic air-conditioning and you are sure to be the envy of all your friends—and proced to please at $17,850
Call Roy Green, Eves., G 9755; Alex Olson, Eves., G 5380; Erling Olson, Eves., G 0970

JOHNSTON & CO. LTD.
1306 BROAD STREET
E 8242 E 5241

THE ROYAL TRUST COMPANY

OAK BAY
On a good street, near the schools. An excellent family home of seven rooms with four bedrooms. A through hall, living room with fireplace, dining room, kitchen, two bedrooms and bathroom downstairs and two bedrooms upstairs. Hardwood floors in main rooms, kitchen wired for electric stove. Hot air heating. Taxes $84. Possession end of September. Reduced price of $10,500

THE ROYAL TRUST CO.
1205 GOVERNMENT STREET E 4126

EXCLUSIVE LISTINGS
Townsend Road, Royal Oak. See this charming country home containing four rooms and utility; drive-in garage. 1.55 acres of land, city water and light. Close to bus and stores. Our sign is on the property. Drive out and see it. Price $7350
With $2,000 Cash

2230 Shakespeare Street. A well-built bungalow containing six rooms. Has revenue possibilities; can be used as a two-family home or for renting rooms; is divided into two suites. Full basement, furnace, good storage rooms. House is in excellent condition.
Price (or near offer) $7000
$2,500 Cash
Mr. Roberts

H. G. DALBY & CO. LTD.

57 HOUSES FOR SALE

RANDALL'S

OAK BAY SOUTH EXCLUSIVE
This lovely 5-room stucco bungalow, just 6 years old is offered for sale for the first time. Ideal floor plan, thru hall, hardwood floors, full high basement with drive-in garage, compact garden, corner lot, low taxes. Price $11,000
Call Mr. Woods, Eves., E 2576.

WINDSOR PARK AREA 4 BEDROOMS — SPACIOUS
Stucco semi-bungalow of 7 rooms, large living room, guest-size dining room, modern electric kitchen with dining nook, through hall, 2 large bedrooms and Pembroke bathroom, enclosed stairway to two bedrooms, partial plumbing upstairs. Full cement basement, hot air heat to all rooms, large lot, fruit trees, separate garage. Let us show you this for value. Good terms to responsible party. Price $11,500
Call Mr. Darling, B 6072

FAIRFIELD $2500 DOWN $2500
Brand new 4½-room bungalow, built under N.H.A. specifications, good-size rooms and well finished. Full basement and drive-in garage. This is a buy at $9500
Call Mr. Woods, Eves., E 2576.

$1250 DOWN PAYMENT
This fine comfortable 4-room home has been newly painted and decorated, also new roof. It is on a good lot and in a convenient location. Easy terms. Price $4250
Call Mr. Oliphant, G 8279.

1⅞ ACRES
On the 2-mile circle. Should be good for bulb growing or can be subdivided. There is an attractive bungalow of 4 rooms and dining nook, basement, furnace and drive-in garage. Good land with a very gentle slope. Some terms. Price $8500
Call Mr. Oliphant, Eves., G 8279.

GEORGE RANDALL
1309 DOUGLAS G 8109

58 WANTED TO BUY, HOUSES

$7,000 CASH WILL BE PAID FOR A CLEAN, MODERN FOUR ROOMS WITH WELL-DEVELOPED LAWNS AND GARDENS IN REASONABLE GOOD DISTRICT. MY CLIENT AND I HAVE SEEN HOMES THAT COME VERY CLOSE TO WHAT SHE REQUIRES, BUT POOR DISTRICT OR UNDEVELOPED GROUNDS HAVE MADE THE PROPERTY UNSUITABLE FOR HER. A BASEMENT IS NOT BY ANY MEANS ESSENTIAL, BUT A GARAGE IS. IF YOU THINK YOUR HOME MIGHT SUIT, KINDLY CALL MR. DOUGLAS HAWKES AT HAWKES FOSTER LTD., 1815 DOUGLAS STREET, PHONE B 2101, OR EVES., B 4494 OR B 2101.

THREE-BEDROOM HOME WANTED IN ESQUIMALT OR GORGE FOR NAVY FAMILY. MUST BE GOOD CONDITION. THESE FOLKS HAVE $2,000 CASH AND $60 PER MONTH AND WILL GO AS HIGH AS $8,500 FULL PRICE. KINDLY CONTACT DOUGLAS HAWKES AT HAWKES FOSTER LTD. IF YOU HAVE ANYTHING SUITABLE. PHONE B 2101 OR EVENINGS B 4494 OR B 2101.

URGENT
WE HAVE CASH CLIENTS WAITING FOR 5 or 6-room homes, priced $10,000 to $20,000 in Oak Bay, Fairfield and High Quadra. Prompt attention. Please call Rithet Consolidated Ltd., 706 Fort St. B 4251.

THREE CASH BUYERS FOR 2-BEDROOM Fairfield or Gonzales homes, $6,000 to $8,000. B. Price, B 5961 or G 0578. Super Realty Ltd.

— WANTED —
WANTED for Cash—Superior 6-7-room home. Must be in first-class residential district.
WANTED for Cash—FAIRFIELD—Five-room bungalow with good-sized dining-room.
WANTED—Four, 5, 6-room bungalows, HIGH QUADRA area.
Recent Sales Have Depleted Our List

LEACH & SPARKS
1119 BLANSHARD STREET E 4117

ARE YOU SELLING?
Give us a call. List your property with a progressive firm if you want results. If the price is fair, we will photograph and advertise it free of charge. Houses and business properties are selling. So don't delay. Call NOW!!

WESTERN HOMES LTD.
611 YATES STREET B 2157

59 PROPERTY FOR SALE

VICTORIA'S CHOICEST LOTS
Despard and Richmond
Fine, level lots with unsurpassed views. Suitable better-class homes; $750 up.
C. N. MONTAGUE CO. G 9318, E 5967

VICTORIA HARBOR WATERFRONTAGE property for sale. Reasonable. E 0408.

LOT FOR SALE—NORTHCOTT. E 2386.

$$$$ DO COUNT $$$$ TERMS - TERMS - TERMS YOUR CHOICE OF ONE HUNDRED LOTS IN "UNIVERSITY GARDENS"
That IDEAL SUB-DIVISION west of Richmond Avenue by the University School on McRae, is now being offered by the lot on terms that will enable you to make your deposit and pay the balance monthly.
This beautiful slope is close to town, yet high up and away from smoke and fog.
The entire area will be built up with new homes only.
DO NOT MISS THIS OPPORTUNITY—MAKE THIS FIRST STEP TOWARDS OWNING YOUR OWN HOME. ACT NOW! GET IN ON THE GROUND FLOOR!! Call Mr. George Mahoney, Eves., G 8250

Pemberton, Holmes Ltd.
1002 GOVERNMENT ST. Phone G 8124

64 FARMS FOR SALE

KEATING 20-ACRE FARM
Now is the opportune time to purchase a farm, 20 acres, all under cultivation except 4 acres of pasture. There are 6 acres of money-making loganberries, modern home, 6 rooms, basement and furnace; modern outbuildings, garage and machine shop, chicken house, up-to-date implements, including new tractor. Farm all fenced. Choice soil as proven by crops grown. Taxes $90. Owner retiring and offering this as a going concern. Some terms. Price $23,500
Call Mr. Piddick, Eves., Albion 122Y

GEORGE RANDALL
1309 DOUGLAS G 8109

FARMS
GORDON HEAD—Four acres. Five-roomed house $6300
WEST SAANICH ROAD—Five acres; six-roomed house $7500
HAVE OTHER FARMS AND ACREAGE See Jim Taylor, G 9813; Evenings, G 9902

E. H. KNOTT & CO.
1304 GOVERNMENT ST.

GOVERNMENT LIQUOR ACT
(Section 27)

NOTICE OF APPLICATION FOR TRANSFER OF BEER LICENSE

NOTICE is hereby given that on the 26th day of September, 1951, the undersigned HENCOTT HOUSES LTD. intends to apply to the Liquor Control Board for consent to transfer of Beer License No. 9032 issued in respect of premises being part of a building known as "COLWOOD INN," situated at Colwood, British Columbia, upon lands described as Lot 1, Section 1, Map 4410, Victoria Land Registration District, from Colwood Inn Ltd. to Hencott Houses Ltd., the transferee.

DATED at Vancouver, B.C., this 17th day of August, 1951.

HENCOTT HOUSES LTD.
Applicant and Transferee.

NOTICE TO CONTRACTORS

SEALED TENDERS, plainly marked as to content and addressed to the undersigned will be received up to 12.00 noon of Tuesday, October 9, 1951, for the performance of the following work: Fabrication and supply of reinforcing steel and steel wire mesh for a permanent Barrack Block at H.M.C.S. "Naden," Esquimalt, B.C. Plans, specifications and contract documents for this project may be obtained by prime contract tenderers at the address shown below. A deposit of $100.00 is required for each complete set of plans, specifications and documents. This deposit will be refunded if the documents are returned in good condition within two weeks of the closing of tender. Sets of these documents will be made available for examination at the following locations: Vancouver Builders' Exchange, Victoria Builders' Exchange and address below. The lowest or any tender not necessarily accepted.

J. L. ADAMS.
360 Homer Street,
Vancouver, B.C.

MAYNARD & SONS
Auctioneers and Appraisers
Since 1902

Special 10.30 Sale
Instructed by Mr. G. F. Dykes, who has taken up residence in South Africa, we will sell, in our basement showrooms, 733 Johnson, a fine selection of

BEAUTIFUL
Almost New

FURNITURE
Expensive Electric Range (Double Oven)
Refrigerator—Radio-Phono
Electric Dishwasher and Clothes Washer
8 Lovely Occasional Tables

Bedroom Suite, Bunk Beds, Dining Suite, Dinette Suite, Maple Den Chairs, Fine Chesterfield Suite, Vacuum Cleaners, Bicycles, Garden Furniture and Tools, Chrome Chairs, Fire Dogs, Tri and Table Lamps, etc.

Also

Instructed by several clients, one in particular, we will sell in our upstairs salesrooms, 731-33 Johnson Street,

FRIDAY—1.30
Large Selection

FURNITURE
1950 Electric Appliances
Nordheimer Piano

Also including in part: Four Chesterfield and Bed Chesterfield Suites, Pair of pretty Walnut Corner Shelves, Convertos, Occasional Pieces, 8-pce. Walnut Dining Suites, Large Selection of Bedroom Furniture, Dinette Suites, Ranges, Garbage Disposal Unit, Chinaware, two Electric Washing Machines, Powered Delta Drill Press, 1950 Frigidaire, 1950 Beatty Washer, 1950 Gas Range.

See Thursday papers for complete particulars.

MAYNARD & SONS,
Auctioneers
733 Johnson G 5921

BURNS — BRUISES Healing, soothing and antiseptic, Dr. Chase's Ointment brings quick relief. A safe home treatment for over 50 years. 69c. Large size, 6 times as much, $2.23.
DR. CHASE'S Antiseptic OINTMENT 55

This advertisement is not published or displayed by the Liquor Control Board or by the Government of British Columbia.

Prize Tickets Or Waste Paper?
Miss Noreen Schmidt of the Cleveland Indians' office staff displays newly printed world series tickets the baseball club put on sale last week. With the Indians two and a half games out of first place, the ducats may never be used at the turnstiles, but the complex ticket distribution could be no longer delayed, the Indians' front office said. (AP wirephoto.)

MIRROR, MIRROR ON THE WALL . . .

War Mutilates The Cheek Of Little Chung Nok-Hyon

By BILL BOSS
Canadian Press Staff Writer

SEOUL, Korea (CP) — There was no mirror in the house.

War, which had removed the cheek of Chung Nok-Hyon, at least spared her reminders of her mutilation.

In the house's books—kept by her brother—she was an "orphan," but there was reason to believe that their parents were alive.

There were 80 like them in the place, a home lent by a wealthy retired art dealer for the purpose, children from two to 15 years of age whom war had either separated from their parents—perhaps for all time—or had rendered orphans.

There are 1,500 like them in seven improvised "orphanages" in Seoul. There are 8,000 others in 48 other "orphanages" improvised throughout Seoul province.

There are 24,000 others still at large throughout the province. They will be gathered in when the necessary staffs and buildings can be found.

No one knows how many others like them are in the rest of South Korea.

The dark brown hair of the 15-year-old Chung Nok-Hyon, shaved for first aid a short while ago, is growing out in an untidy crop. Her eyes are brown and soft. The teeth of her right jaw are always visible—right back to the rear molars.

BETWEEN THE JAWS

United Nations shrapnel ripped away the cheek. For lack of plastic surgery her mouth extends back along that side right to the cleft between the jaws.

No available Korean surgeon has the skill to help her.

Her brother, Chung Kyong-Nyang, has others like his sister in his care.

There's one boy with a face pock-marked by shrapnel fragments and lopsided by scar-tissue around the eyes. Another with maimed arms, another blinded and beyond the reach of surgery . . .

But there is no mirror and, spared reminders of their disfigurement, playing with other children now accustomed to their looks, they've kept their adolescent balance.

It takes only $3 monthly to take "marvellous care" of the children, say U.N. relief officers, but U.N.'s allowance is only $1.50 a month.

The money will buy the kids three bowls of rice a day with "Kimchi," a pickled salad that is the Korean national dish and essential as a vitamin-producer, and an extra bowl of gruel from powdered milk, dextrose and barley balls at midday.

So far some of the money has been made up by contributions from the troops.

Travel Schedule
(All Times Daylight Saving)

SEA
Victoria-Vancouver—Lv. Victoria 2.10 p.m., 11.59 p.m. Arr. Victoria 7 a.m., 3.45 p.m.
Victoria-Seattle—C.P.R. ship lv. Victoria 5.30 p.m. Arr. Victoria 12.50 p.m. Chinook lv. Victoria 6.15 p.m. Arr. Victoria 8.14 a.m.
Victoria-Port Angeles—Chinook lv. Victoria 9.15 a.m., 1.34 p.m. Arr. Victoria 8.15 a.m., 12.45 p.m., 5.15 pm.
Sidney-Anacortes — Lv. Sidney 1.40 a.m. Arr. Anacortes 5.40 p.m. Lv. Anacortes 9.30 a.m. Arr. Sidney 1.15 p.m.
Nanaimo-Vancouver—Lv. Nanaimo 7.30 a.m., 2.30 p.m., 9.15 p.m. Arr. Nanaimo 1.30 p.m., 8.30 p.m. 10 pm.

RAIL
Victoria-Courtenay—Lv. Victoria daily except Sunday 10.30 a.m. Arr. Victoria 5.10 p.m.

MOTOR COACH
Victoria-Campbell River—Lv. Victoria 9 a.m., 11 a.m., 1.30 p.m., 3.30 p.m., 5.45 p.m. Arrive Victoria 11.15 a.m., 4.10 p.m., 5 p.m., 9.10 p.m., 12.05 a.m.

AIR
Victoria-Vancouver—Lv. Pat Bay 7.30, 10, 11.45 a.m.; 2.45, 4.15, 4.45, 5.45, 7.30, 10.30, 12 p.m. Arr. Pat Bay 8.45, 9.45, 11.15 a.m.; 1.30, 4, 5.30, 7.15, 7.45, 8.45, 11.45 p.m.
Victoria-Seattle—Lv. Pat Bay 9 a.m., 1.45 p.m. Arr. Pat Bay 11.20 a.m., 4.20 p.m., 10.05 p.m.

NOTICE TO CONTRACTORS

SEALED TENDERS, plainly marked as to content and addressed to the undersigned will be received up to 12.00 noon of Tuesday, October 9, 1951, for the performance of the following work: Supply and erection of structural steel and long span steel joists in the construction of a permanent Barrack Block at H.M.C.S. "Naden," Esquimalt, B.C. Plans, specifications and contract documents for this project may be obtained by prime contract tenderers at the address shown below. A deposit of $100.00 is required for each complete set of plans, specifications and documents. This deposit will be refunded if the documents are returned in good condition within two weeks of the closing of tender. Sets of these documents will be available for examination at the following locations: Vancouver Builders' Exchange, Victoria Builders' Exchange and address below. The lowest or any tender not necessarily accepted.

J. L. ADAMS
360 Homer Street,
Vancouver, B.C.

Ho Hum, Royals In Series Once Again

MONTREAL (CP) — Montreal Royals of the International League, who wind up in baseball's little world series with surprising regularity, play host to Milwaukee Brewers, American Association champions, tonight in the first game of a best-of-seven series.

For Royals, No. 1 farm team of Brooklyn Dodgers, it is the sixth appearance in the little world series in 10 years, a fact which gives them some of the status in the International League that the New York Yankees hold in the American League.

'Drastic Changes' Loom In Boxing

NEW YORK (UP —The new chairman of the New York State Athletic Commission promised "quick action" today in cleaning up the fight game at the same time that it was revealed federal agents are investigating the International Boxing Club.

Robert K. Christenberry, appointed yesterday as the new commission chairman to succeed Edward P. F. Eagan, said he may make drastic changes in boxing within the next 60 days if he finds them necessary.

Christenberry's announcement coincided with an announcement in Washington that Department of Justice agents have been conducting a "preliminary inquiry" into complaints that the I.B.C. is using monopolistic practises in promoting fights.

Sweeney Mentioned For Rainier Role

SEATTLE (UP)—Bill Sweeney, who resigned as manager of the Portland Beavers of the Pacific Coast League, has been mentioned as a possible candidate to succeed Roger Hornsby as manager of the Seattle Rainiers.

Rainier owner Emil Sick said he was getting "somewhat impatient" regarding Hornsby's plans for 1952. The Hall of Famer, who guided Seattle to the pennant this year, has been reported in line for a major league job.

"The job is still Hornsby's if he wants it," Sick said. "But we have to start thinking of another man if he plans to leave." He planned to call Hornsby, now in Chicago, and ask him to make up his mind.

Major League Pacesetters

By the Associated Press

AMERICAN LEAGUE
Batting (based on 350 times at bat)—Fain, Philadelphia, .347.
Runs—Minoso, Chicago, 112.
Runs batted in—Zernial, Philadelphia, 127.
Hits—DiMaggio, Boston, 187.
Doubles—Goodman and DiMaggio, Boston; Minoso, Chicago; Kell, Detroit; Yost and Mele, Washington, 34.
Triples—Minoso, Chicago, 14.
Home runs—Zernial, Philadelphia, 32.
Stolen bases—Minoso, Chicago, 31.
Pitching—Kinder, Boston, 11-2, .846.
Strikeouts—Raschi, New York, 159.

NATIONAL LEAGUE
Batting—Musial, St. Louis, .357.
Runs—Kiner, Pittsburgh, 124.
Runs batted in—Irvin, New York, 115.
Hits—Ashburn, Philadelphia, 212.
Doubles—Dark, New York, 38.
Triples—Musial, St. Louis, 12.
Home runs—Kiner, Pittsburgh, 41.
Stolen bases—Jethroe, Boston, 35.
Pitching—Roe, Brooklyn, 22-2, .917.

'Soft Touch' For P.R.O. Turns Into A Nightmare

CANADIAN 25th BRIGADE, KOREA (Reuters).—Lieut. John Philip MacLean, 34, of Buckingham, Que., thought he had a soft touch when he transferred from a press relations job to take command of an infantry platoon.

"At least I've got an easy job," he told correspondents. "See you soon."

Today he passed through Seoul on his way to Japan. Embedded in his arm were 18 fragments from a Chinese hand grenade.

MacLean told this story:

He was leading a group of Canadians attacking a Chinese patrol base. They had crawled into enemy positions and occupied a trench within talking distance of the Chinese.

They spotted a Chinese soldier coming towards them and took him prisoner when he entered the trench. But a few seconds later he made a break for it and all hell broke loose.

The prisoner was cut down by Canadian Bren guns and the enemy troops, apparently bewildered by the sudden firing, walked directly towards the trench.

"Brilliant monlight bathed everything," recalled MacLean, "and the Chinese were unlucky. We poured it into them."

During the fight he felt something hit his neck and arm, but he did not have time to think much about it.

"We took five prisoners before withdrawing, but three died before we reached our lines," he said.

Seasonal Drop In Pork Price Reported Here

Meat dealers in Victoria reported today certain cuts of pork have gone down in price from five to six cents a pound.

Smoked meat has also dropped slightly.

The reason is the seasonal upsurge in hog-marketing throughout the country.

Grocery wholesalers said that a mild buying spree, which started immediately after a recent price increase in fluid milk, has now ended.

New seasonal fruits and vegetables arrived in Victoria Monday from Canada and United States. Among these were Wisconsin cranberries, red Delicious apples from Oregon and Okanagan McIntosh fancy and extra fancy grades.

Local tomatoes are still below California brands which are now retailing at 20 cents a pound. While local Netted Gem potatoes remained steady in price, lettuce dropped 25 cents a case, wholesale.

The first coffee-house in England was opened in 1650 at Oxford, two years before the first in London.

QUALITY TEA

BLUE RIBBON TEA BAGS

MODERATELY PRICED

For Cooler Days

See these 660-watt Heatlight Heaters, polished aluminum reflector . . . Only $7.95

"Torcan" Fan Heaters, direct heat at the lowest cost $15.95

Famous Name Heating Pads . . . as low as $6.95

MURPHY ELECTRIC

744 YATES PHONE G 1713

It Pays to Shop at EATON'S

Thursday Is Baby Day

Boys' All-Wool Suits
Knitted style suits . . . consist of short pants with sweater to match. In white, pink or blue . . . sizes 6 months, 1 year and 1½ years. Set, 3.98

Diapers
. . . by Kingcot . . . of soft absorbent flannelette about 27x27 inches in size. Dozen, 3.98

Curity Diapers
. . . fine quality flannelette diapers that have no hems . . . generous size, about 21x40 inches. Dozen, 5.45

Flannelette Gowns
Round neck style . . . with button back and embroidery trim. In pink or blue . . . for sizes up to 6 months. Each 98c

Infants' Vests
Made by Vanta of cotton or cotton and wool . . . in tie-on style. Cotton, each 1.19
Cotton and 15% wool, each 1.50

Alabama Sheets
. . . by Kingcot . . . made of soft flannelette with double whipped edges. White with pink or blue borders.
Size about 30x45 inches, each 1.69
Size about 36x54 inches, each 2.15

EATON'S—Baby Wear, First Floor

Playtex Baby Pants
Practical pants made of "Latex" rubber . . . extra light, extra cool and very sanitary. Sizes small, medium, large and extra large. White only. Pair 1.19

Wool Blankets
. . . by Ayers . . . all-wool blankets in two useful sizes. White with pink or blue borders, all finished with whipped edges.
Size about 35x50 inches, each 5.50
Size about 45x60 inches, each 7.98

Honour Fashions For College! . . .

Wool Jersey Blouses

Your classic shirtwaist blouse, now in fine wool jersey and headed for classroom wear. A favourite among business girls, too . . . you can choose from three versatile colours . . . grey, turquoise and yellow. Tailored with long sleeves, convertible neckline . . . in sizes 12 to 16. Each 7.95

Worsted Flannel Skirts

Tailored by the skilled fingers of "Gor-Ray" . . . and cut on slim, trim lines for 9 to 5 wear, in or out of college. Finished with fly front, side zipper, in medium grey and beige shades. Sizes 14 to 20. Each 16.95

EATON'S—College Shop, First Floor

English Winceyette Sleepwear

Cosy Combed Cotton for Chilly Nights Ahead!

This soft, smooth fabric takes well to nightgowns . . . roomily cut for lots of sleeping comfort and prettily styled, too! Choose your winter nightie needs from these two styles:

Short-Sleeve Gown . . . in plain colours or figured patterns, finished with contrasting piping on pink, blue or white. V neckline.
In average size, each 3.50
In outsize, each 3.95

Long-Sleeve Gown . . . in plain shades of white, pink and blue. Features dainty embroidery and contrasting piped trims. V neckline.
Average size, each 4.50
Outsize, each 4.95

EATON'S—Lingerie, First Floor

Dr. McCann "Archsta" Shoes

Exclusively at EATON'S

What a boon for feet-on-the-go! These Dr. McCann shoes are carefully crafted to support the arches of your feet every minute you have them on . . . and to give you the comfort you've dreamed of! We feature two styles . . .

Black or Brown Kid Ties . . . Reinforced with special "Archsta" built-in steel shanks for arch support. Trim tailored style with stitching and perforations. Medium low heels, leather soles. Widths A to E collectively . . . sizes 4½ to 8½.

Black Kid Pumps . . . Soft finger gore pumps with comfortable cuban heels, leather soles. Have stitched and perforated design. Widths A, B, D, E . . . sizes 5 to 8½.

Pair, 6.95

EATON'S—Women's Shoes, First Floor

EATON'S New! "Bridal Wreath"

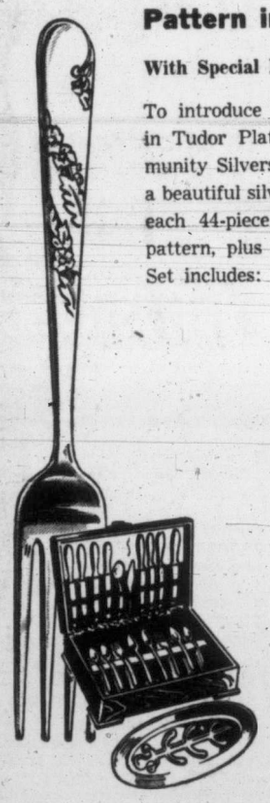

Pattern in Tudor Plate

With Special Introductory Offer . . .

To introduce this dramatic new pattern in Tudor Plate (made by Oneida Community Silversmiths) . . . we offer you a beautiful silver-plated steak platter with each 44-piece service of 8 in this new pattern, plus anti-tarnish chest.

Set includes:

- 8 knives
- 8 dessert spoons
- 8 teaspoons
- 1 butter knife
- 8 forks
- 8 salad forks
- 2 tablespoons
- 1 sugar spoon

With a silver-plated steak platter, for a limited time only . . . complete,

49.50

EATON'S—Silverware, First Floor, House Furnishings Building

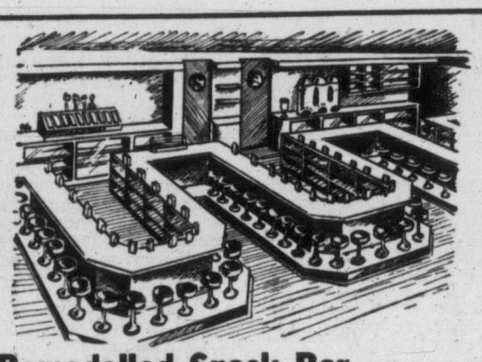

Remodelled Snack Bar

To give you speedier service, to make your surroundings more pleasant as you enjoy a delicious snack, a cup of coffee or any other refreshing break in your shopping, we've completely remodelled our Snack Bar. Opening Thursday—be sure to visit it—you'll be delighted by its fresh new look—and you'll find the food, as always, of the finest.

EATON'S—Snack Bar, Lower Main Floor

DOLLAR DAY IN THE BARGAIN BASEMENT

PLEASE, NO TELEPHONE OR MAIL ORDERS

Nylon Hosiery
Full-fashioned nylon hosiery in new fall shades. 51-gauge hose for dress and business wear, specially priced for budget-wise women! Sizes 8½ to 11. Dollar Day, pair 1.00

Elastic Girdles
Popular two-way stretch girdles . . . have four hose supporters . . . come in white and tearose. Sizes small, medium and large. Dollar Day, each 1.00

Women's Panties
Substandard briefs and band-cuff panties . . . featuring elastic waists and double gusset. In tearose or white . . . sizes small, medium and large. Dollar Day, 2 pairs for 1.00

Children's Panties
Neat-fitting rayon panties in plain or lace-trimmed styles. Tearose, white, blue or yellow . . . in sizes 2 to 6. Buy several pairs and save! Dollar Day, 4 pairs for 1.00

Women's Slips
Jersey knit or rayon taffeta slips . . . choose plain or lace-trimmed styles, all with adjustable straps. White, maize or black . . . sizes 32 to 42. Dollar Day, each 1.00

Men's Fancy Socks
Factory rejects. Strong, durable wool and cotton yarns in plain and fancy patterns. Selling at an outstanding saving. Sizes 10½ to 12. Dollar Day, 2 pairs for 1.00

Men's Nylon Half Hose
Plain knit in soft nylon. Choose plain shades of wine, tan, blue and grey. With reinforced heels and toes. Sizes 10½ and 11. Dollar Day, pair 1.00

Men's Handkerchiefs
Soft cotton handkerchiefs in white only. Nicely finished with hemstitched hems . . . generous 16x16-inch size. Dollar Day, 10 for 1.00

Women's Wool Gloves
In bright colours or pastels, with attractive embroidered trim . . . plain or fancy patterns. Warm and comfortable for winter wear . . . sizes small, medium and large. Dollar Day, pair 1.00

Men's Work Shirts
Of popular doeskin (cotton) fabric, roomily cut and has two breast pockets. Assorted colours in plaid patterns. Limit 1 to a customer. Dollar Day, each 1.00

Women's Lisle Hosiery
Fine quality lisle (cotton) hosiery, made in England . . . featuring comfortable stretchy tops. In a choice of beige shades. Sizes 9 to 10½. Dollar Day, 2 pairs for 1.00

Cotton Tea Towels
Strong quality tea towels . . . white in red, blue and green check patterns. Size about 16x30 inches. Dollar Day, 5 for 1.00

Pillow Tubing
Made of fine bleached cotton . . . circular pillow tubing in standard 21-inch width. A great saving for thrifty housewives who prefer to make their own pillow cases. Dollar Day, 2 yards for 1.00

Cotton Print Mill Ends
Strong quality print in five to 20-yard lengths . . . 36 inches wide, suitable for aprons, dresses, children's clothes, etc. Dollar Day, 3 yards for 1.00

Unbleached Cotton
Mill ends of unbleached cotton . . . medium weight, 36 inches wide . . . suitable for curtains, linings and for many other household purposes. Dollar Day, 4 yards for 1.00

Shirting Mill Ends
Strong quality broadcloth suitable for shirts and pyjamas . . . choose from a variety of coloured stripes. In 36-inch width. Dollar Day, 3 yards for 1.00

Cotton Face Cloths
Substandards of well-looped cotton terry face cloths! White with a variety of contrasting stripes. Limited quantity only . . . so shop early to avoid disappointment! Dollar Day, 10 for 1.00

Clearance! Women's Shoes
A clearance group of women's smart shoes in a variety of styles. Pumps, straps and oxfords . . . in soft leathers, with high or medium and low heels, mostly narrow widths. Wide choice of colours . . . broken size range. Dollar Day, pair 1.00

Men's Underwear
Medium weight cotton rib vests and briefs. The vests are regular athletic style . . . briefs have full elastic waistband. Sizes small, medium and large. Dollar Day, 2 garments for 1.00

Men's Braces
Men's all-elastic dress braces . . . in narrow-well style. With cord or leather ends . . . in an assortment of your favourite colours. 38 inches long. Dollar Day, 2 for 1.00

Chair Back Sets
Heavy slub cotton chair back sets. Finished with attractive embroidery. Set consists of three pieces in the popular ecru shade. Dollar Day, 2 sets for 1.00

Children's Rompers
Strong cotton-knit rompers . . . with plastic-lined pants. Choose from plain shades of maize, blue and white. Sizes 6 to 18 months. Dollar Day, 1.00

EATON'S—Bargain Basement

It Pays to Shop at EATON'S FOODATERIA

THURSDAY-FRIDAY-SATURDAY

Advertised prices apply to personal shopping only. Phone and Mail Orders will be filled at slightly higher prices.

SALMON Clover Leaf, Fancy Red Sockeye, ½ size, tin 47c
CORNED BEEF Bovril, 12-oz. tin 48c
PEANUT BUTTER Kersey's, Cream or Krunch, 15-oz. refrigerator jar 33c
PICKLES Dyson's, sweet, 9-Day, 16-oz. jar 39c
Corn Del Maiz Niblets, vacuum packed, 14-oz. tins 2 for 37c
Plums Royal City, choice red, 15-oz. tins 2 for 25c
Apricots Brentwood, halves, 15-oz. tin 25c
Pears Royal City, fancy Bartlett, 15-oz. tin 27c
LIBBY'S PINEAPPLE Sliced Hawaiian, 20-oz. tin 37c; Crushed Hawaiian, 20-oz. tin 33c
CAKE MIX Robin Hood, White, Chocolate and Gingerbread, packet 27c

LOOK! ECONOMY OFFER 32 OZ. BOTTLE OF JAVEX LIQUID BLEACH FOR ONLY 18c MADE IN B.C.

FRESH POULTRY
Local Ducks Fresh Killed, lb. 65c
Boiling Fowl Fresh Killed, lb. 51c

FISH SPECIALS
Ling Cod In piece, lb. 29c
Local Kippers lb. 25c
Salmon Red Spring, in piece, lb. 61c
Smoked Cod Fillets lb. 38c

DELICATESSEN
Beefsteak Pies Individual 2 for 33c
Bologna Sliced, casings removed, ½ lb. 27c
Chicken Loaf Sliced, ½ lb. 31c
Veal Loaf Sliced, ½ lb. 28c
Cottage Cheese lb. 20c

Australian Rabbits, lb. 44c

FRUITS
Cranberries No. 1, fresh, Cello, 1-lb. pkt. 29c
Walnuts California, No. 1, soft shell, lb. 45c
Grapes Table Flame, Tokays 2 lbs. 29c
Brussel Sprouts Solid buttons, lb. 23c
Onions Imported, No. 1, 25-lb. sack 1.69
Potatoes No. 2 table, 100-lb sack 2.98
Grapefruit Honey Flesh 5 for 24c

The EATON GUARANTEE "Goods Satisfactory or Money Refunded" THE T. EATON Co BRITISH COLUMBIA LIMITED